



BEACON FEN ENERGY PARK

Planning Inspectorate Reference: EN010151

Appendix 7.22 Beacon Fen Solar Farm Breeding Bird Survey Report (Cable route and access road)

Document Reference: 6.3 ES Volume 2, 6.3.44c

April 2025



Quality information

| Prepared by | Checked by | Verified by | Approved by |
|-------------|------------|-------------|-------------|
| NF | KS | TB | TB |
| | | | |

Disclaimer

This report has been prepared by Wardell Armstrong LLP with all reasonable skill, care and diligence, within the terms of the Contract with the Client. The report is confidential to the Client and Wardell Armstrong LLP accepts no responsibility of whatever nature to third parties to whom this report may be made known. No part of this document may be reproduced without the prior written approval of Wardell Armstrong LLP.

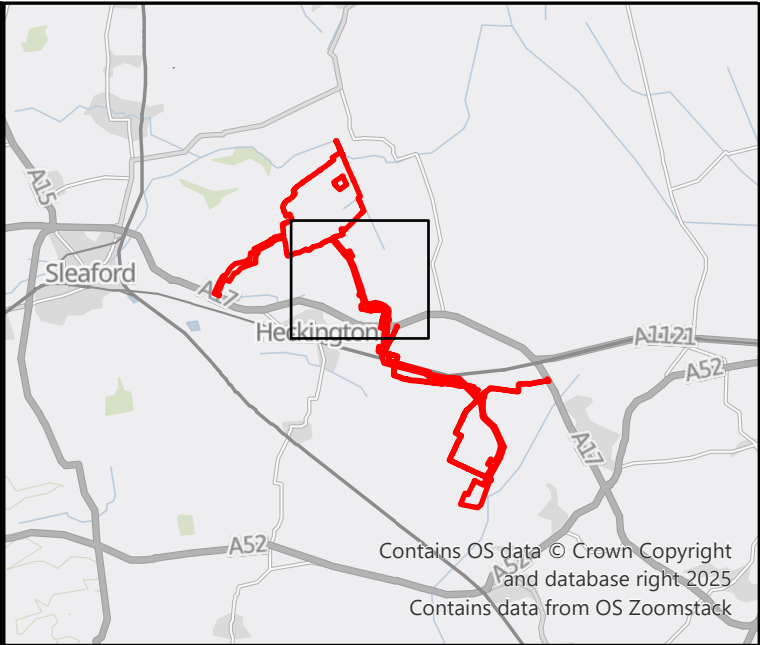
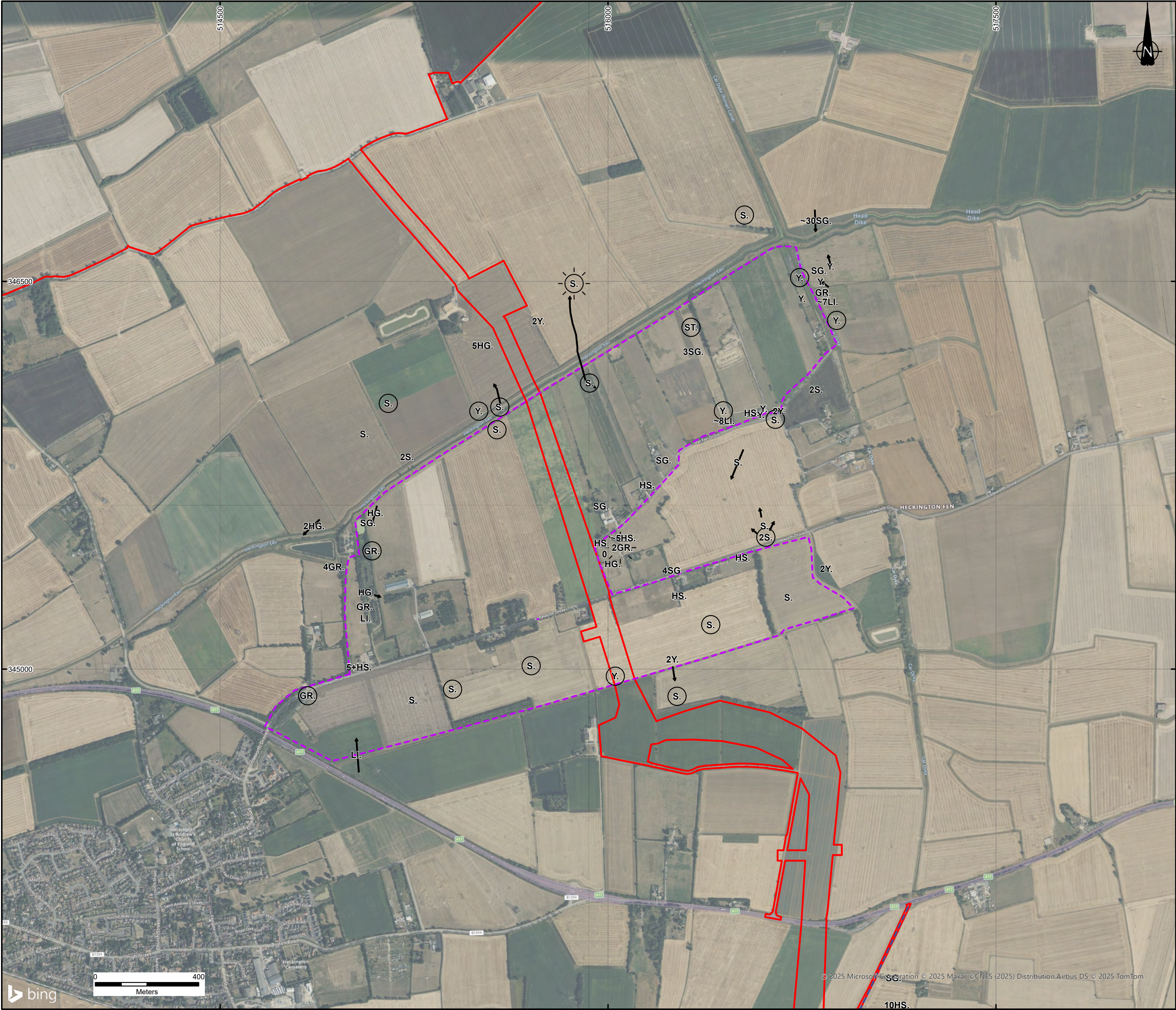

- KEY
- DCO Order Limits
 - Cable Route Part 1 Transect
 - Cable Route Part 2 Transect
 - Birds taking off (from point), landing (to point) or flying (through point)
 - An aggressive encounter between birds
 - Calling bird(s)
 - Singing bird(s)

Notes:







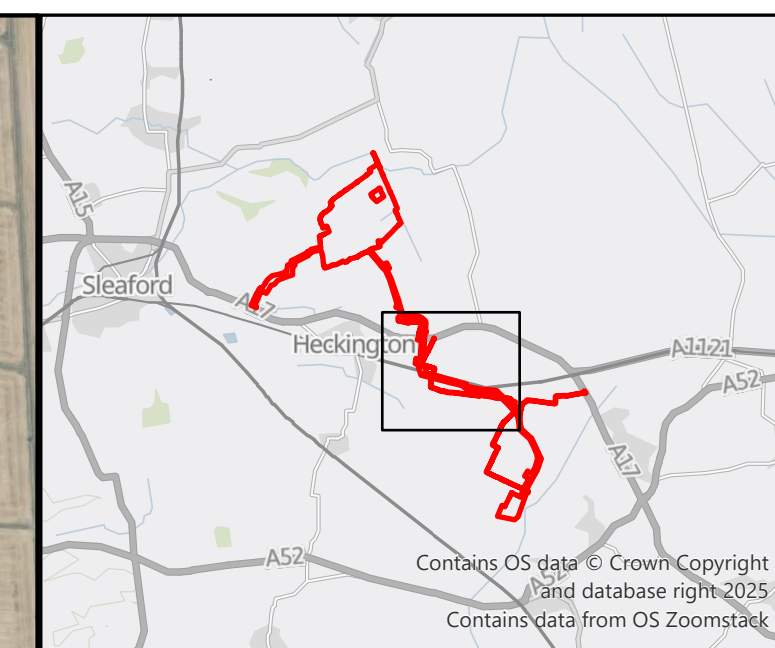



Excluding the DCO Order Limits, boundaries shown are indicative. Aerial imagery shown for context purposes only.

DCO Order Limits provided by Ardent Management on 04/02/2025.

| | | | | | |
|--|-------------|-------------|-------------|-------------|---------------|
| 1 | FIRST ISSUE | 13/03/25 | CP | NF | TP |
| REVISION | DETAILS | DATE | DRAWN | CHKD | APPD |
| CLIENT | | | | | |
| BEACON FEN ENERGY PARK LTD | | | | | |
| PROJECT | | | | | |
| BEACON FEN ENERGY PARK | | | | | |
| DRAWING TITLE | | | | | |
| BIRDS OF CONSERVATION CONCERN: RED LIST SPECIES - MARCH SHEET 2 OF 6 | | | | | |
| DRG No | | ST19595-468 | REV | 1 | SUIT. CODE -- |
| DRG SIZE | A2 | SCALE | 1:10,000 | DATE | 13/03/2025 |
| DRAWN BY | BL | CHECKED BY | NF | APPROVED BY | TP |
| wardell armstrong | | | PART OF SLR | | |
| © 2025 Microsoft Corporation © 2025 Maxar © CNES (2025) Distribution Airbus DS © 2025 TomTom | | | QR CODE | | |



KEY

-  DCO Order Limits
-  Cable Route Part 1 Transect
-  Cable Route Part 2 Transect
-  Cable Route Part 3 Transect
-  Birds taking off (from point), landing (to point) or flying (through point)
-  The solid line indicates that the registrations definitely refer to the same individual
-  Two birds in song at the same time
-  An aggressive encounter between birds
-  Calling bird(s)
-  Singing bird(s)

Notes:

Excluding the DCO Order Limits, boundaries shown are indicative.
Aerial imagery shown for context purposes only.

DCO Order Limits provided by Ardent Management on 04/02/2025.

| | | | | | |
|----------|-------------|----------|-------|------|-----|
| 1 | FIRST ISSUE | 13/03/25 | CP | NF | TR |
| REVISION | DETAILS | DATE | DRAWN | CHKD | APP |

[illegible]

BEACON FEN ENERGY PARK LTD

| | |
|---------|--|
| PROJECT | |
|---------|--|

BEACON FEN ENERGY PARK

DRAWING TITLE

BIRDS OF CONSERVATION CONCERN: RED LIST
SPECIES - MARCH
SHEET 3 OF 6

| | | | | | | |
|----------|--|-------------|-------------|---|------------|----|
| DRG No | | ST19595-468 | REV | 1 | SUIT. CODE | -- |
| DRG SIZE | | A2 | SCALE | | 1:10,000 | |
| | | | DATE | | 13/03/2025 | |
| DRAWN BY | | BL | CHECKED BY | | NF | |
| | | | APPROVED BY | | TP | |



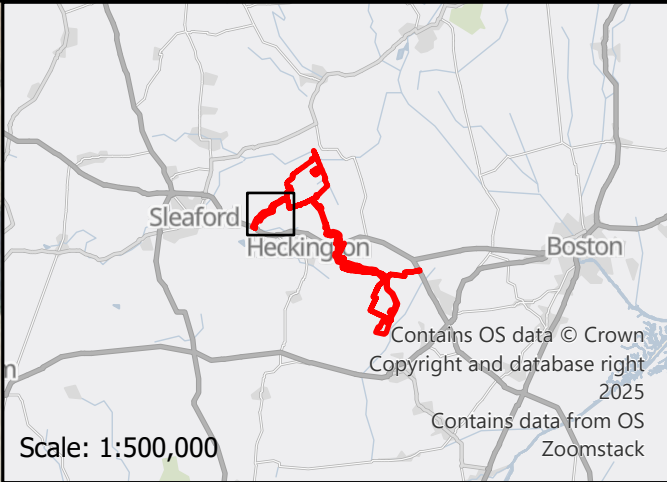
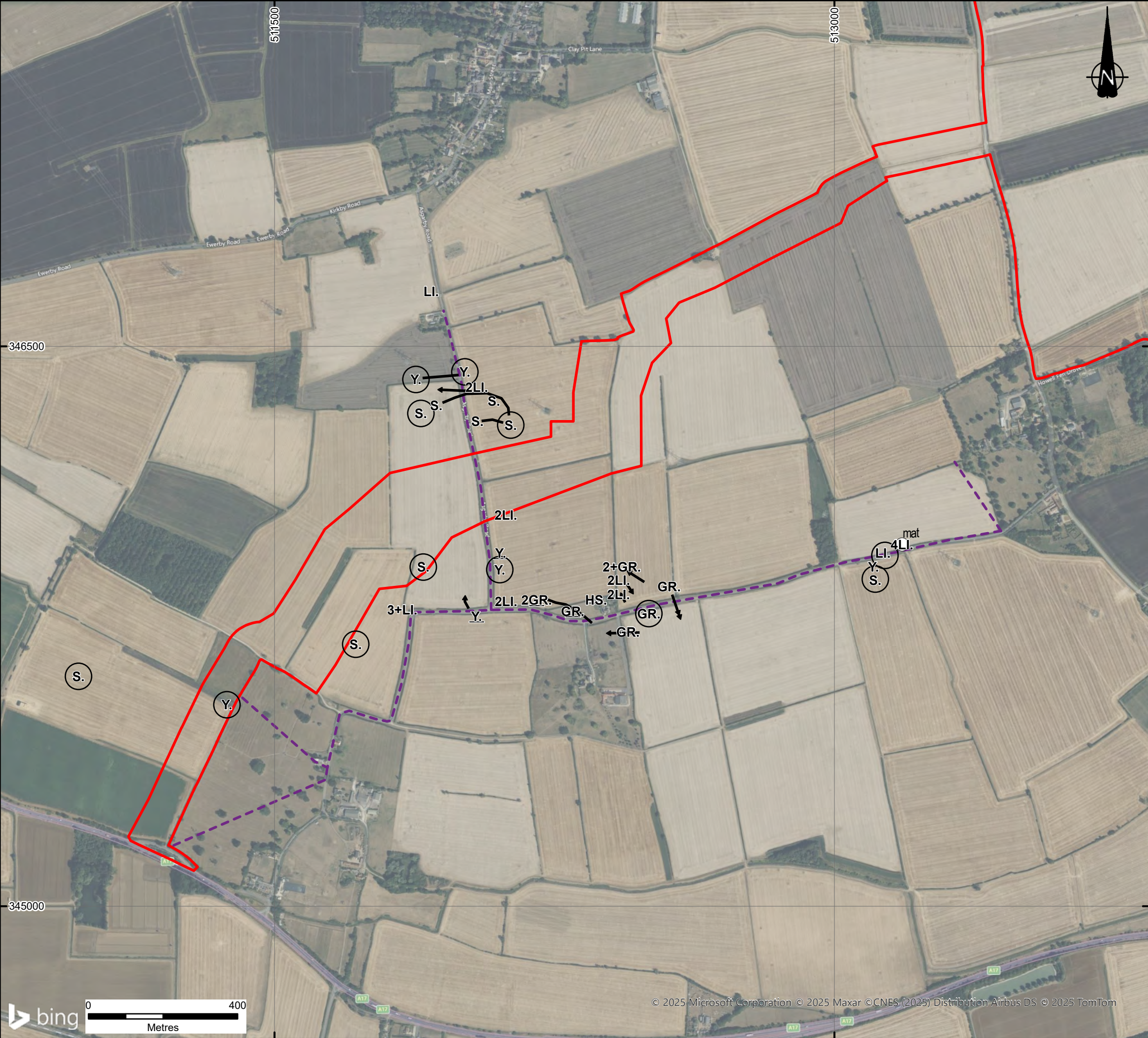



KEY

- DCO Order Limits
- Bespoke Access Road Transect
- Birds taking off (from point), landing (to point) or flying (through point)
- The solid line indicates that the registrations definitely refer to the same individual
- Calling bird(s)
- Bird carrying nest material.
- Singing bird(s)

Notes:
Excluding the DCO Order Limits, boundaries shown are indicative. Aerial imagery shown for context purposes only.

DCO Order Limits provided by Ardent Management on 04/02/2025.

| | | | | | |
|---|-------------|------------|---|------|-----------------|
| 1 | FIRST ISSUE | 13/03/25 | CP | NF | TP |
| REVISION | DETAILS | DATE | DRAWN | CHKD | APPD |
| CLIENT | | | | | |
| BEACON FEN ENERGY PARK LTD | | | | | |
| PROJECT | | | | | |
| BEACON FEN ENERGY PARK | | | | | |
| DRAWING TITLE | | | | | |
| BIRDS OF CONSERVATION CONCERN: RED LIST SPECIES - APRIL SHEET 1 OF 6 | | | | | |
| DRG No. | ST19595-469 | | REV | 1 | SUIT. CODE --- |
| DRG SIZE | A3 | SCALE | 1:10,000 | | DATE 13/03/2025 |
| DRAWN BY | BL | CHECKED BY | NF | | APPROVED BY TP |
|  | | |  | | |

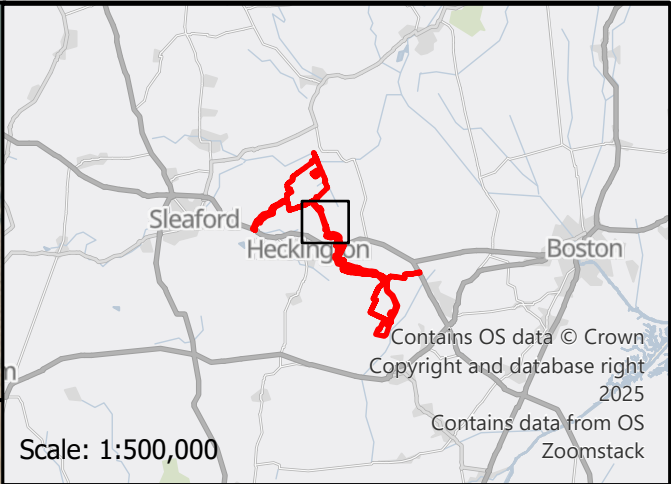
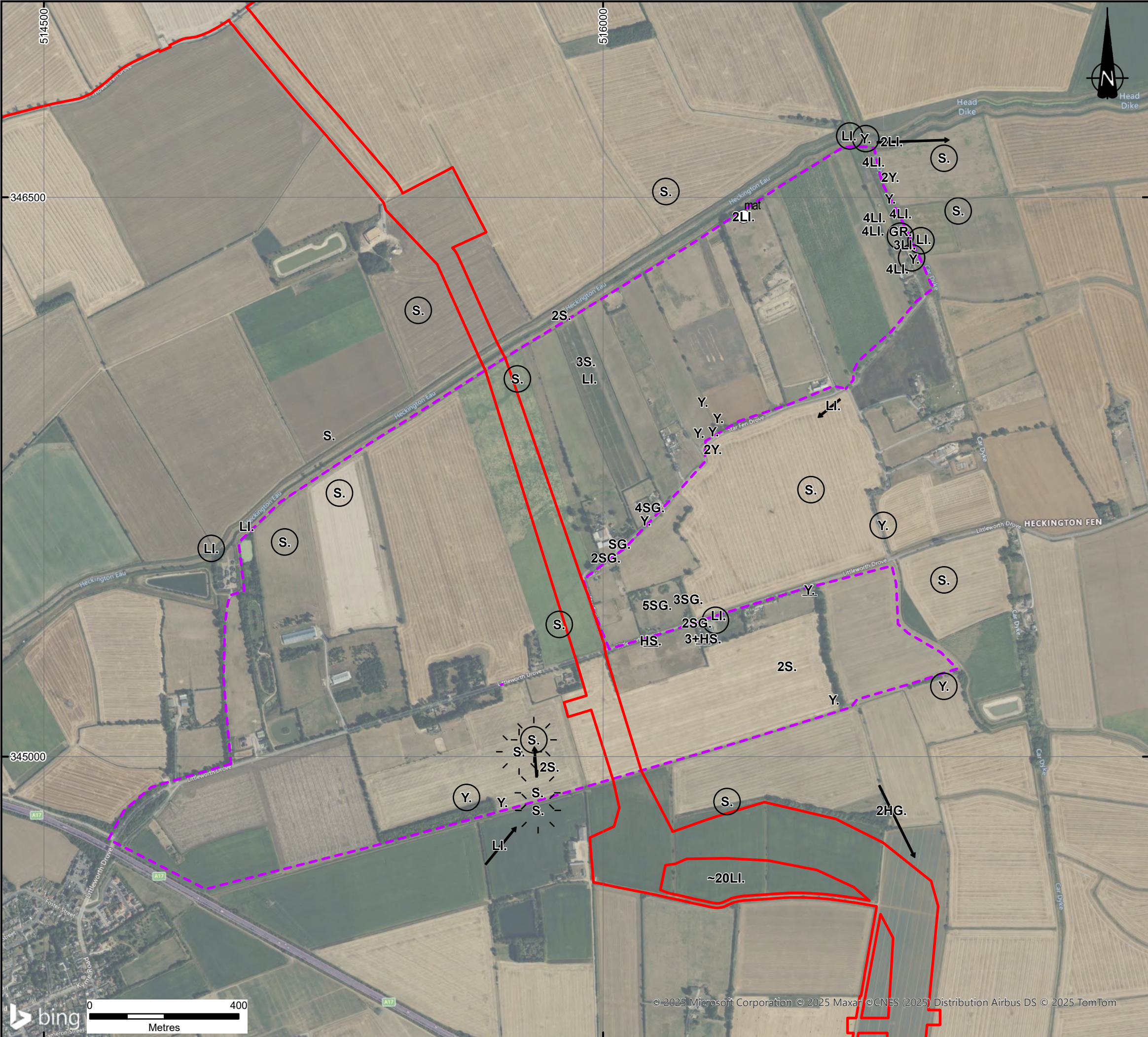

KEY

- DCO Order Limits
- Cable Route Part 1 Transect
- Birds taking off (from point), landing (to point) or flying (through point)
- An aggressive encounter between two birds
- Calling bird(s)
- Bird carrying nest material.
- Singing bird(s)

Notes:
Excluding the DCO Order Limits, boundaries shown are indicative. Aerial imagery shown for context purposes only.
DCO Order Limits provided by Ardent Management on 04/02/2025.

| | | | | | |
|----------|-------------|----------|-------|------|------|
| 1 | FIRST ISSUE | 13/03/25 | CP | NF | TP |
| REVISION | DETAILS | DATE | DRAWN | CHKD | APPD |

CLIENT

BEACON FEN ENERGY PARK LTD

PROJECT

BEACON FEN ENERGY PARK

DRAWING TITLE

BIRDS OF CONSERVATION CONCERN: RED LIST SPECIES - APRIL SHEET 2 OF 6

| | | | | | |
|----------|-------------|------------|----------|-------------|------------|
| DRG No. | ST19595-469 | REV | 1 | SUIT. CODE | --- |
| DRG SIZE | A3 | SCALE | 1:10,000 | DATE | 13/03/2025 |
| DRAWN BY | BL | CHECKED BY | NF | APPROVED BY | TP |





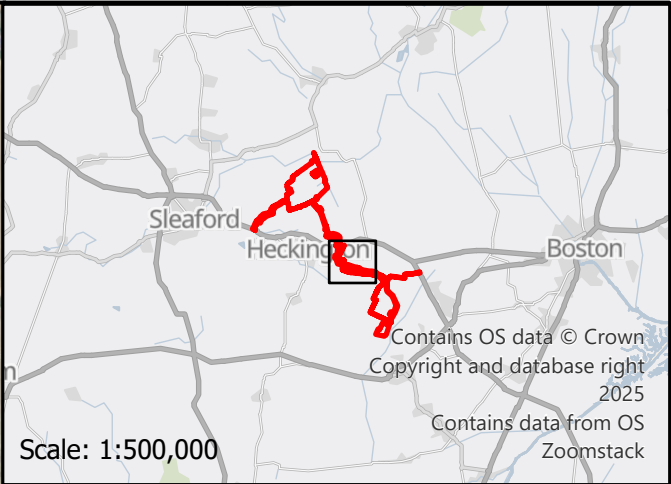
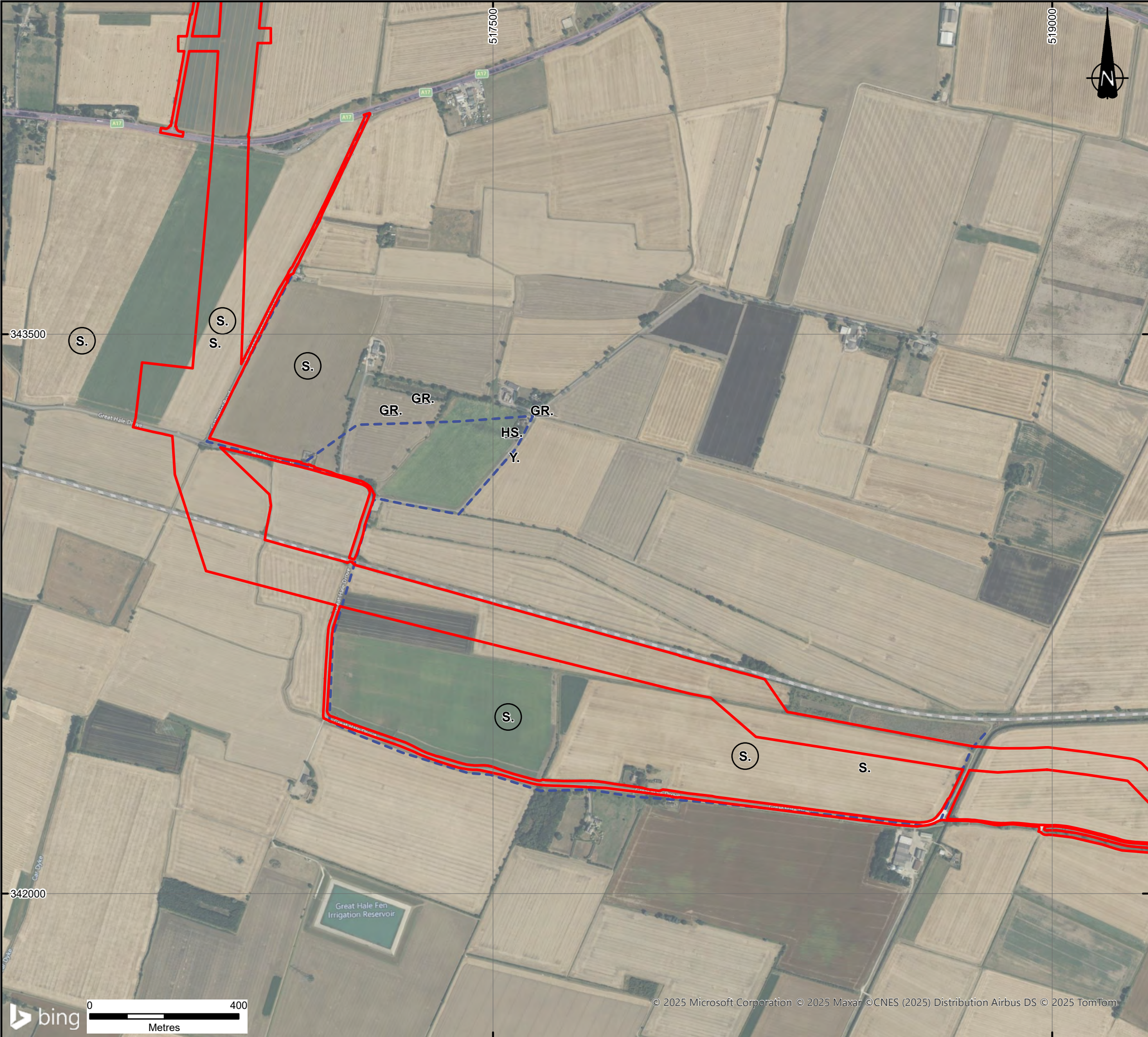

| | |
|-----|-----------------------------|
| KEY | |
| | DCO Order Limits |
| | Cable Route Part 2 Transect |
| | Calling bird(s) |
| | Singing bird(s) |

Notes:
Excluding the DCO Order Limits, boundaries shown are indicative. Aerial imagery shown for context purposes only.
DCO Order Limits provided by Ardent Management on 04/02/2025.

| | | | | | |
|----------|-------------|----------|-------|------|------|
| 1 | FIRST ISSUE | 13/03/25 | CP | NF | TP |
| REVISION | DETAILS | DATE | DRAWN | CHKD | APPD |

CLIENT

BEACON FEN ENERGY PARK LTD

PROJECT

BEACON FEN ENERGY PARK

DRAWING TITLE

BIRDS OF CONSERVATION CONCERN: RED LIST SPECIES - APRIL
SHEET 3 OF 6

| | | | | | |
|----------|-------------|------------|----------|-------------|------------|
| DRG No. | ST19595-469 | REV | 1 | SUIT. CODE | --- |
| DRG SIZE | A3 | SCALE | 1:10,000 | DATE | 13/03/2025 |
| DRAWN BY | BL | CHECKED BY | NF | APPROVED BY | TP |





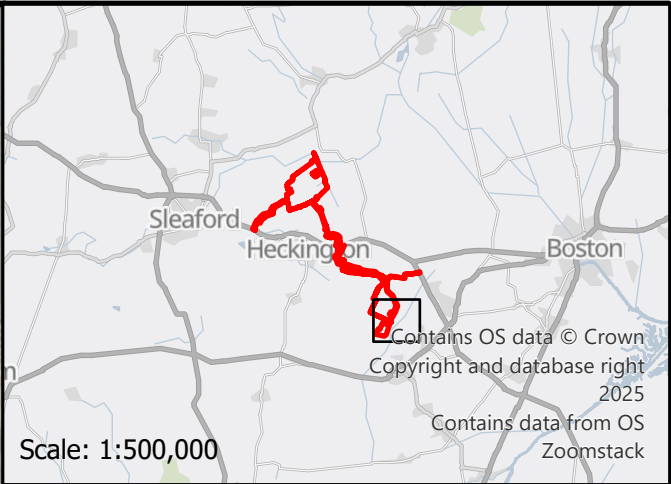

KEY

- DCO Order Limits
- Cable Route Part 3 Transect
- Cable Route Part 4 Transect
- Birds taking off (from point), landing (to point) or flying (through point)
- Pair of birds
- An aggressive encounter between two birds
- Calling bird(s)
- Bird carrying nest material.
- Singing bird(s)

Notes:
Excluding the DCO Order Limits, boundaries shown are indicative. Aerial imagery shown for context purposes only.
DCO Order Limits provided by Ardent Management on 04/02/2025.

| | | | | | |
|----------|-------------|----------|-------|------|------|
| 1 | FIRST ISSUE | 13/03/25 | CP | NF | TP |
| REVISION | DETAILS | DATE | DRAWN | CHKD | APPD |

CLIENT

BEACON FEN ENERGY PARK LTD

PROJECT

BEACON FEN ENERGY PARK

DRAWING TITLE

BIRDS OF CONSERVATION CONCERN: RED LIST SPECIES - APRIL SHEET 5 OF 6

| | | | | | |
|----------|-------------|------------|----------|-------------|------------|
| DRG No. | ST19595-469 | REV | 1 | SUIT. CODE | --- |
| DRG SIZE | A3 | SCALE | 1:10,000 | DATE | 13/03/2025 |
| DRAWN BY | BL | CHECKED BY | NF | APPROVED BY | TP |

wardell armstrong
PART OF **SLR**

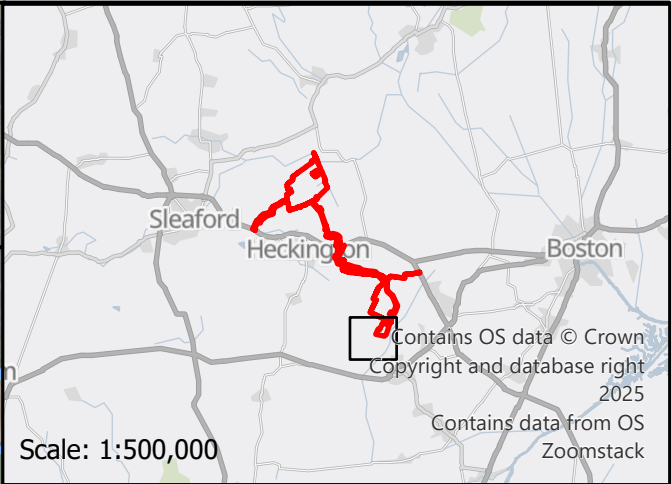
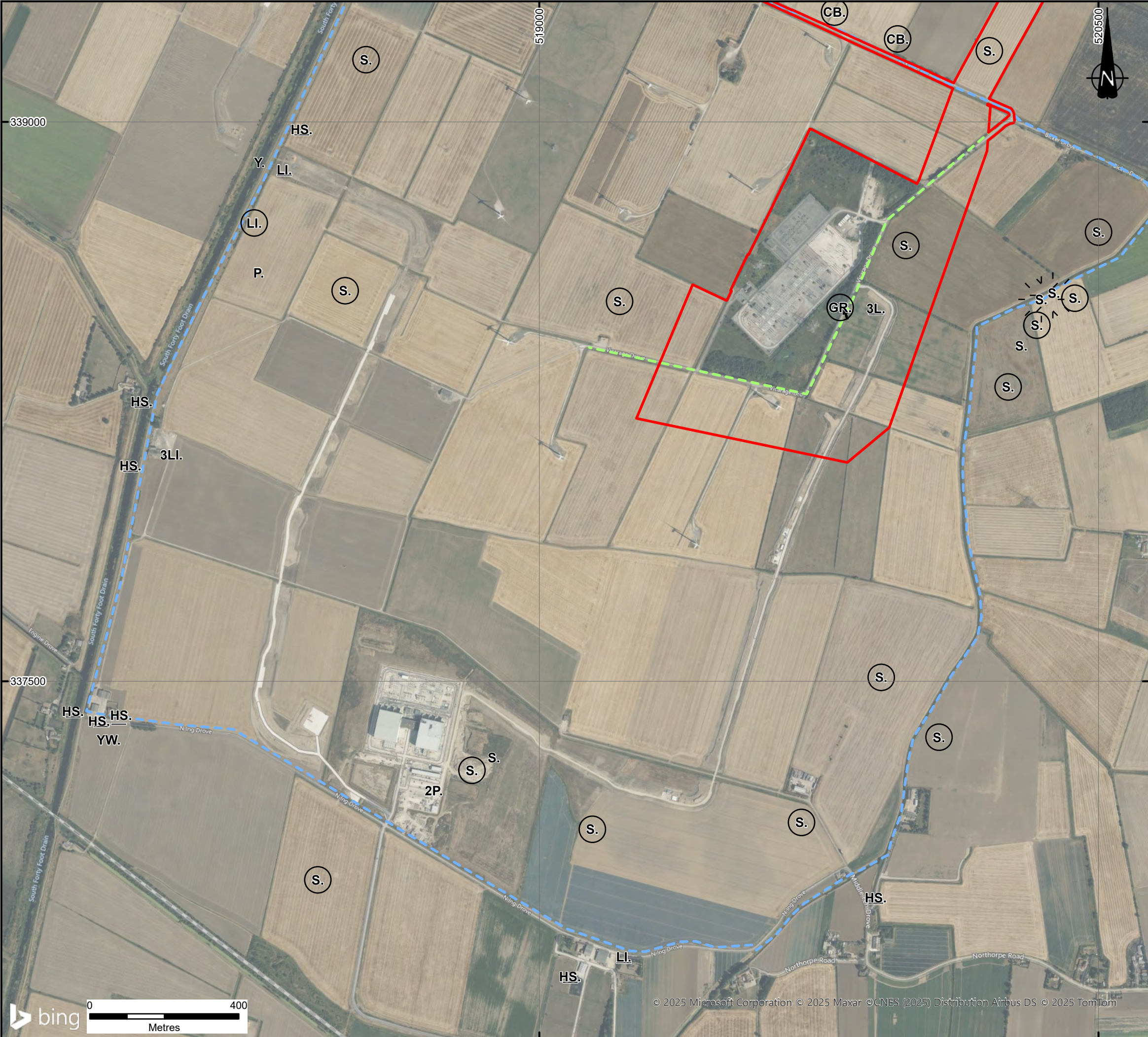

KEY

- DCO Order Limits
- Cable Route Part 3 Transect
- Cable Route Part 4 Transect
- Birds taking off (from point), landing (to point) or flying (through point)
- An aggressive encounter between two birds
- Calling bird(s)
- Singing bird(s)

Notes:
Excluding the DCO Order Limits, boundaries shown are indicative. Aerial imagery shown for context purposes only.
DCO Order Limits provided by Ardent Management on 04/02/2025.

| | | | | | |
|----------|-------------|----------|-------|------|------|
| 1 | FIRST ISSUE | 13/03/25 | CP | NF | TP |
| REVISION | DETAILS | DATE | DRAWN | CHKD | APPD |

CLIENT

BEACON FEN ENERGY PARK LTD

PROJECT

BEACON FEN ENERGY PARK

DRAWING TITLE

BIRDS OF CONSERVATION CONCERN: RED LIST SPECIES - APRIL SHEET 6 OF 6

| | | | | | |
|----------|-------------|------------|----------|-------------|------------|
| DRG No. | ST19595-469 | REV | 1 | SUIT. CODE | --- |
| DRG SIZE | A3 | SCALE | 1:10,000 | DATE | 13/03/2025 |
| DRAWN BY | BL | CHECKED BY | NF | APPROVED BY | TP |





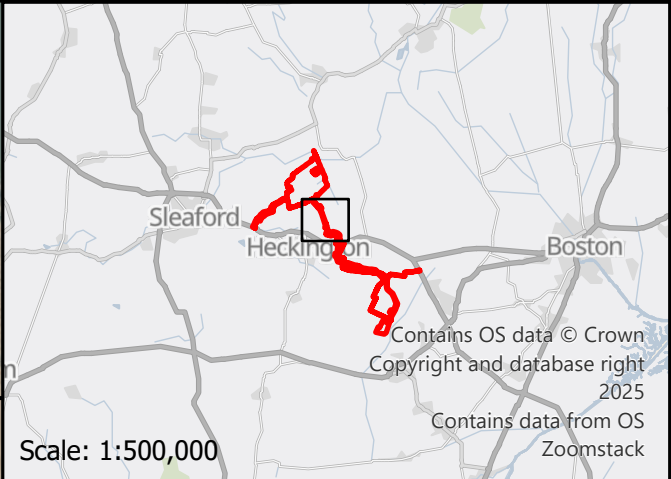
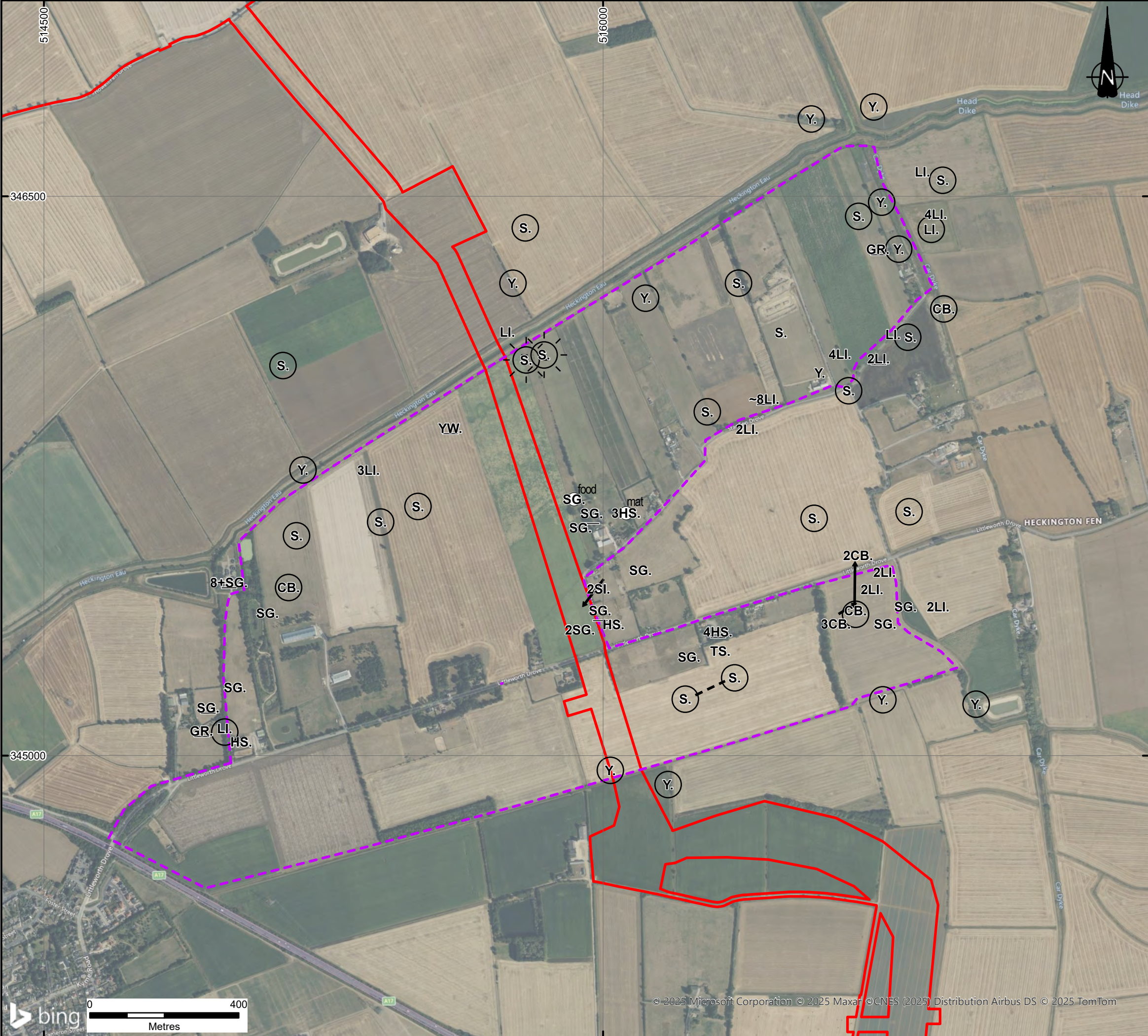

KEY

- DCO Order Limits
- Cable Route Part 1 Transect
- Birds taking off (from point), landing (to point) or flying (through point)
- Two birds in song at the same time
- An aggressive encounter between two birds
- Calling bird(s)
- Bird carrying food
- Bird carrying nest material
- Singing bird(s)

Notes:
Excluding the DCO Order Limits, boundaries shown are indicative. Aerial imagery shown for context purposes only.
DCO Order Limits provided by Ardent Management on 04/02/2025.

| | | | | | |
|----------|-------------|----------|-------|------|------|
| 1 | FIRST ISSUE | 13/03/25 | CP | NF | TP |
| REVISION | DETAILS | DATE | DRAWN | CHKD | APPD |

CLIENT

BEACON FEN ENERGY PARK LTD

PROJECT

BEACON FEN ENERGY PARK

DRAWING TITLE

BIRDS OF CONSERVATION CONCERN: RED LIST SPECIES - MAY SHEET 2 OF 6

| | | | | | |
|----------|-------------|------------|----------|-------------|------------|
| DRG No. | ST19595-470 | REV | 1 | SUIT. CODE | --- |
| DRG SIZE | A3 | SCALE | 1:10,000 | DATE | 13/03/2025 |
| DRAWN BY | BL | CHECKED BY | NF | APPROVED BY | TP |

wardell armstrong
PART OF **SLR**

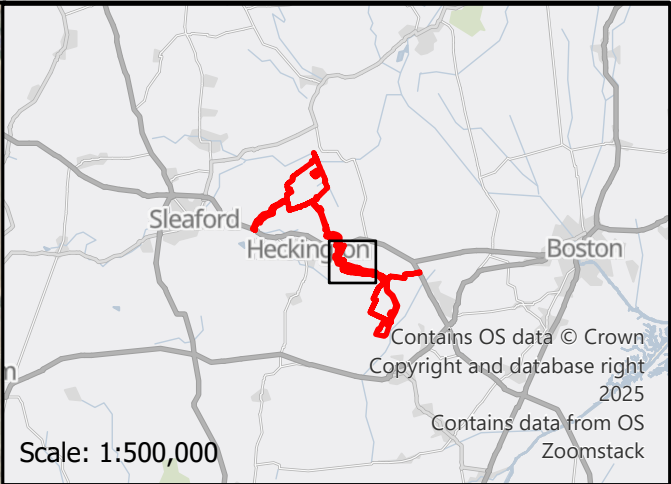
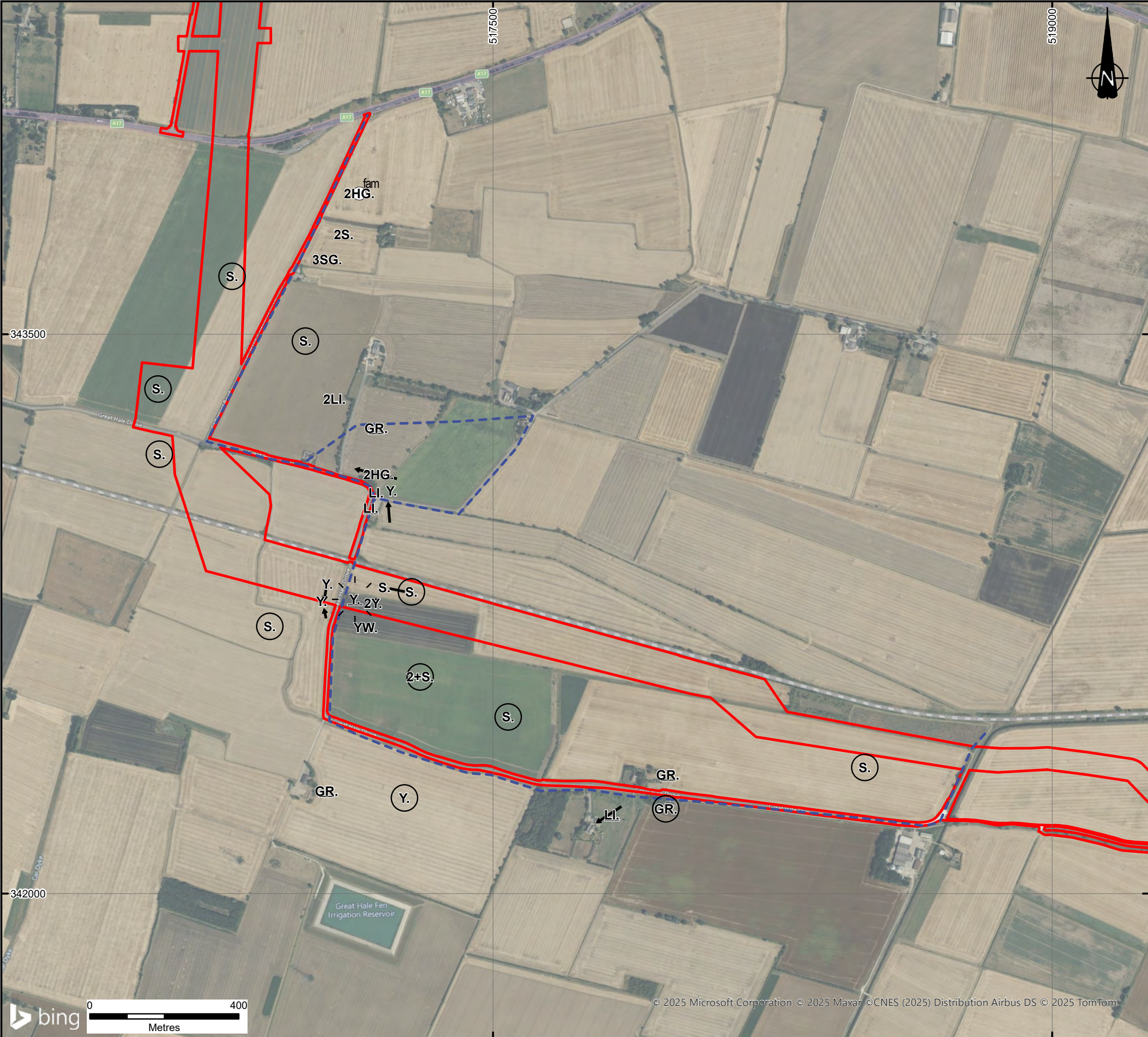

KEY

- DCO Order Limits
- Cable Route Part 2 Transect
- Birds taking off (from point), landing (to point) or flying (through point)
- The solid line indicates that the registrations definitely refer to the same individual
- Calling bird(s)
- fam Juvenile with parent(s)
- Singing bird(s)

Notes:
Excluding the DCO Order Limits, boundaries shown are indicative. Aerial imagery shown for context purposes only.
DCO Order Limits provided by Ardent Management on 04/02/2025.

| | | | | | |
|----------|-------------|----------|-------|------|------|
| 1 | FIRST ISSUE | 13/03/25 | CP | NF | TP |
| REVISION | DETAILS | DATE | DRAWN | CHKD | APPD |

CLIENT
BEACON FEN ENERGY PARK LTD

PROJECT
BEACON FEN ENERGY PARK

DRAWING TITLE
BIRDS OF CONSERVATION CONCERN: RED LIST SPECIES - MAY SHEET 3 OF 6

| | | | | | |
|----------|-------------|------------|----------|-------------|------------|
| DRG No. | ST19595-470 | REV | 1 | SUIT. CODE | --- |
| DRG SIZE | A3 | SCALE | 1:10,000 | DATE | 13/03/2025 |
| DRAWN BY | BL | CHECKED BY | NF | APPROVED BY | TP |





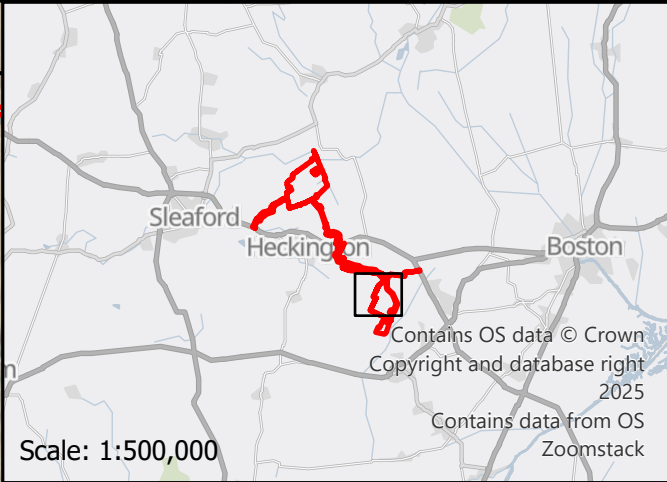

KEY

- DCO Order Limits
- Cable Route Part 3 Transect
- Cable Route Part 4 Transect
- Birds taking off (from point), landing (to point) or flying (through point)
- Calling bird(s)
- Singing bird(s)

Notes:
Excluding the DCO Order Limits, boundaries shown are indicative. Aerial imagery shown for context purposes only.
DCO Order Limits provided by Ardent Management on 04/02/2025.

| | | | | | |
|----------|-------------|----------|-------|------|------|
| 1 | FIRST ISSUE | 13/03/25 | CP | NF | TP |
| REVISION | DETAILS | DATE | DRAWN | CHKD | APPD |

CLIENT

BEACON FEN ENERGY PARK LTD

PROJECT

BEACON FEN ENERGY PARK

DRAWING TITLE

BIRDS OF CONSERVATION CONCERN: RED LIST SPECIES - MAY SHEET 4 OF 6

| | | | | | |
|----------|-------------|------------|----------|-------------|------------|
| DRG No. | ST19595-470 | REV | 1 | SUIT. CODE | --- |
| DRG SIZE | A3 | SCALE | 1:10,000 | DATE | 13/03/2025 |
| DRAWN BY | BL | CHECKED BY | NF | APPROVED BY | TP |



wardell
armstrong

PART OF  SLR



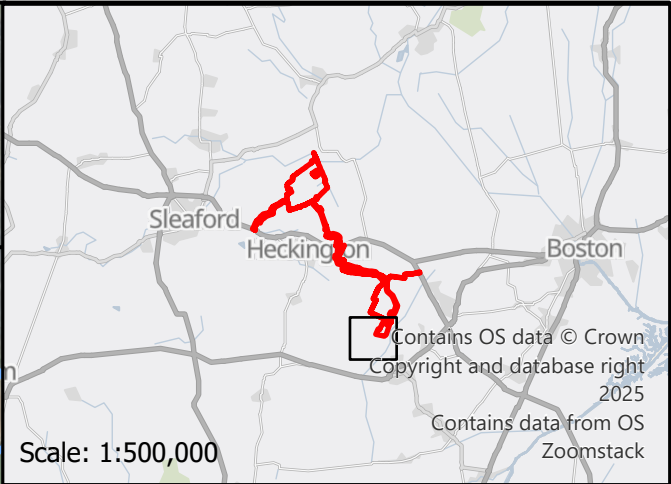
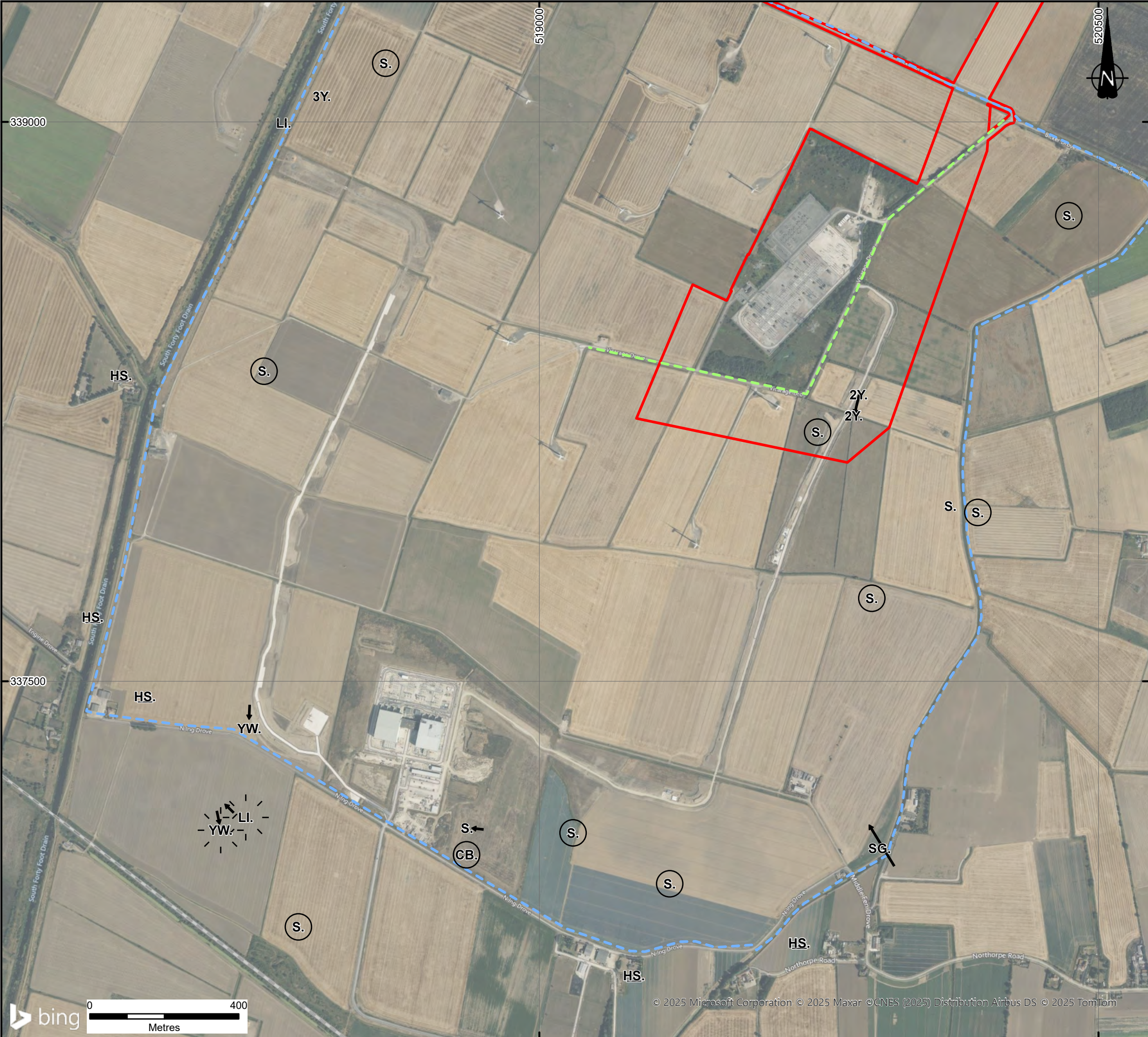

KEY

- DCO Order Limits
- Cable Route Part 3 Transect
- Cable Route Part 4 Transect
- Birds taking off (from point), landing (to point) or flying (through point)
- An aggressive encounter between two birds
- Calling bird(s)
- Singing bird(s)

Notes:
Excluding the DCO Order Limits, boundaries shown are indicative. Aerial imagery shown for context purposes only.
DCO Order Limits provided by Ardent Management on 04/02/2025.

| | | | | | |
|----------|-------------|----------|-------|------|------|
| 1 | FIRST ISSUE | 13/03/25 | CP | NF | TP |
| REVISION | DETAILS | DATE | DRAWN | CHKD | APPD |

CLIENT

BEACON FEN ENERGY PARK LTD

PROJECT

BEACON FEN ENERGY PARK

DRAWING TITLE

BIRDS OF CONSERVATION CONCERN: RED LIST SPECIES - MAY SHEET 6 OF 6

| | | | | | |
|----------|-------------|------------|----------|-------------|------------|
| DRG No. | ST19595-470 | REV | 1 | SUIT. CODE | --- |
| DRG SIZE | A3 | SCALE | 1:10,000 | DATE | 13/03/2025 |
| DRAWN BY | BL | CHECKED BY | NF | APPROVED BY | TP |





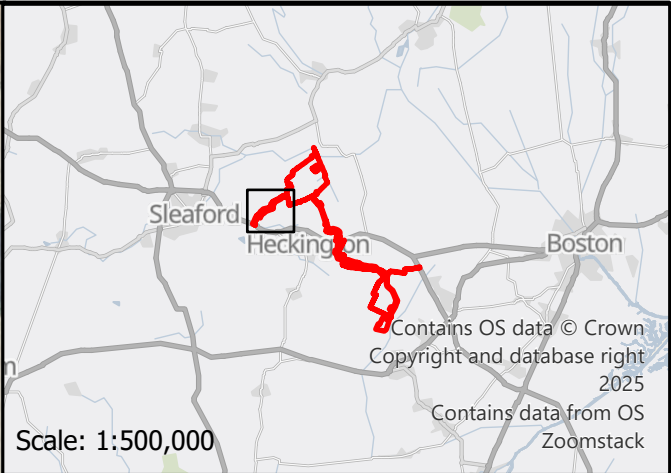
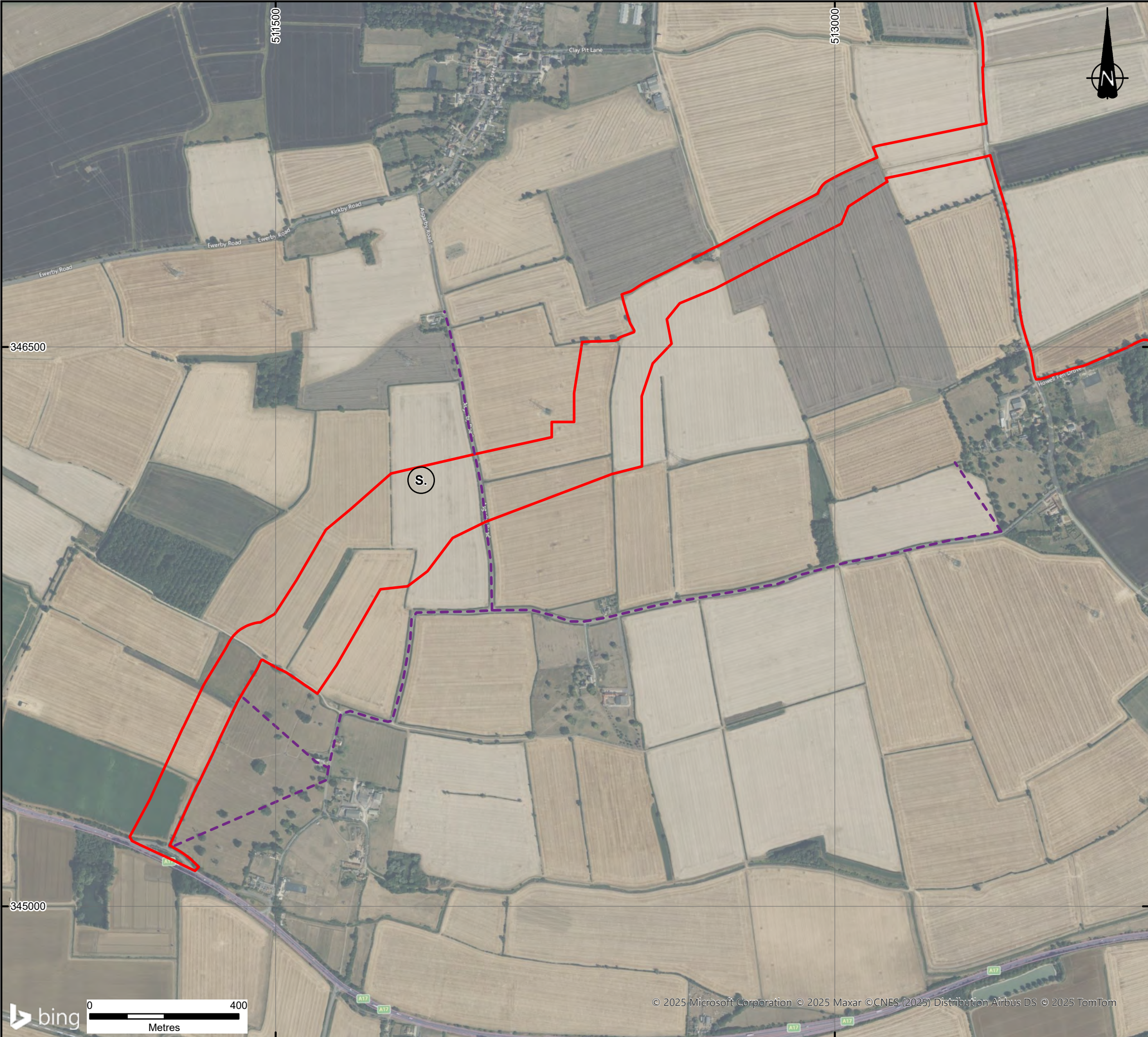

KEY

- DCO Order Limits
- Bespoke Access Road Transect
- Singing bird(s)

Notes:
Excluding the DCO Order Limits, boundaries shown are indicative. Aerial imagery shown for context purposes only.
DCO Order Limits provided by Ardent Management on 04/02/2025.

| | | | | | |
|----------|-------------|----------|-------|------|------|
| 1 | FIRST ISSUE | 13/03/25 | CP | NF | TP |
| REVISION | DETAILS | DATE | DRAWN | CHKD | APPD |

CLIENT

BEACON FEN ENERGY PARK LTD

PROJECT

BEACON FEN ENERGY PARK

DRAWING TITLE

BIRDS OF CONSERVATION CONCERN: RED LIST SPECIES - JUNE
SHEET 1 OF 6

| | | | | | |
|----------|-------------|------------|----------|-------------|------------|
| DRG No. | ST19595-471 | REV | 1 | SUIT. CODE | --- |
| DRG SIZE | A3 | SCALE | 1:10,000 | DATE | 13/03/2025 |
| DRAWN BY | BL | CHECKED BY | NF | APPROVED BY | TP |

PART OF 

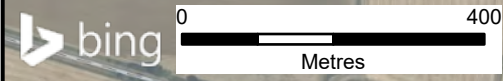

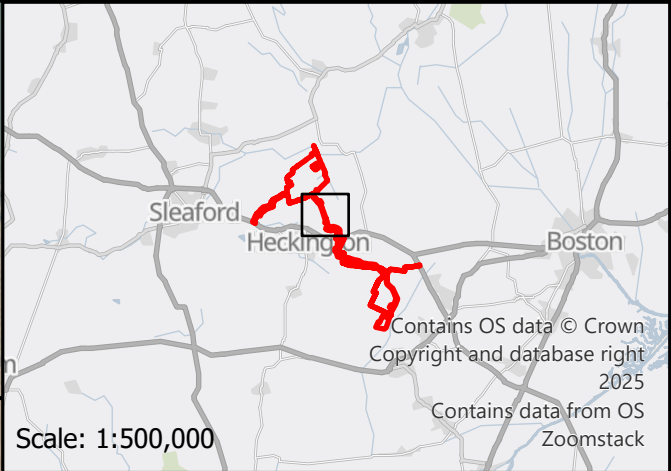
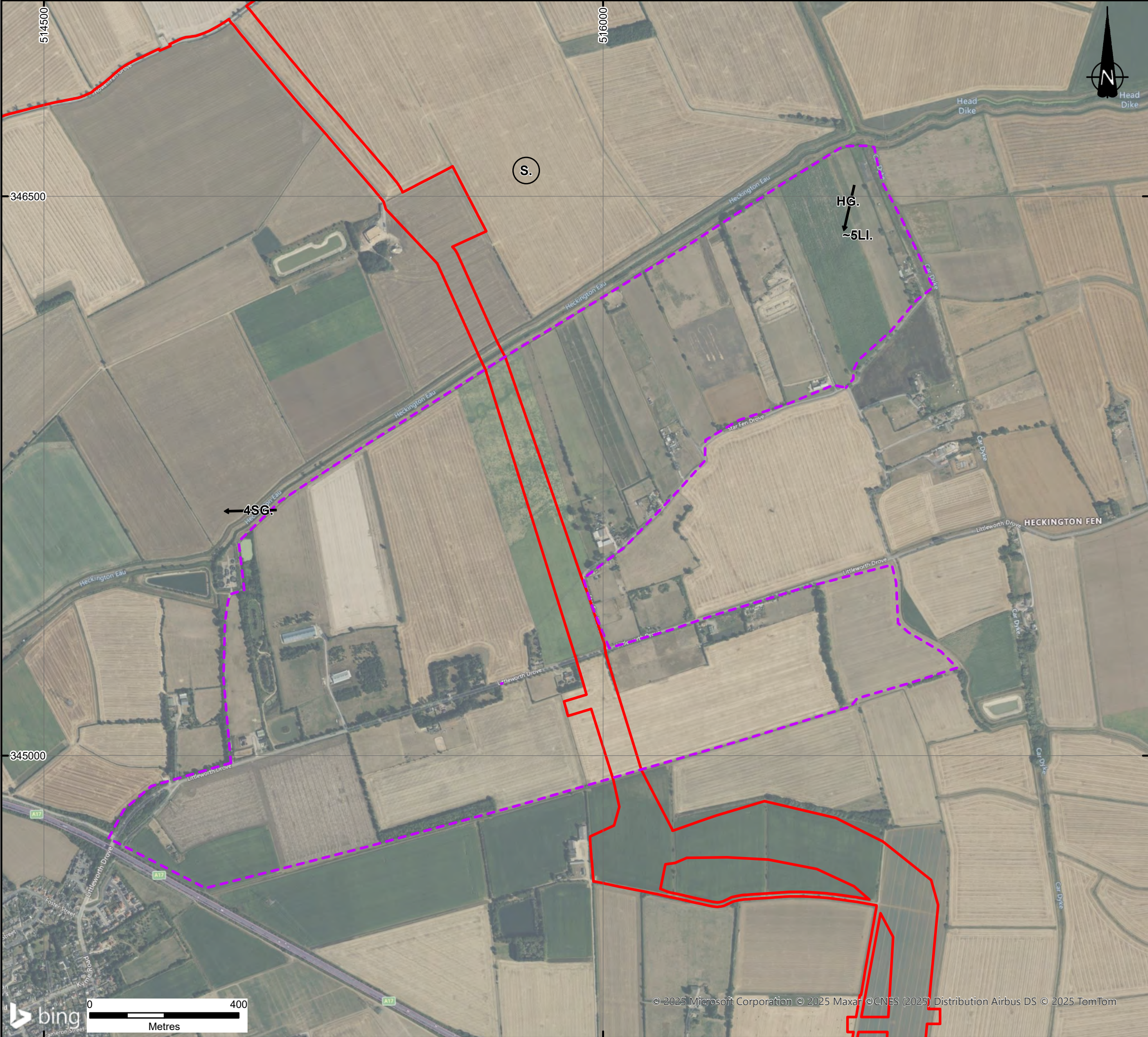

KEY

- DCO Order Limits
- Cable Route Part 1 Transect
- Birds taking off (from point), landing (to point) or flying (through point)
- Singing bird(s)

Notes:
Excluding the DCO Order Limits, boundaries shown are indicative. Aerial imagery shown for context purposes only.
DCO Order Limits provided by Ardent Management on 04/02/2025.

| | | | | | |
|----------|-------------|----------|-------|------|------|
| 1 | FIRST ISSUE | 13/03/25 | CP | NF | TP |
| REVISION | DETAILS | DATE | DRAWN | CHKD | APPD |

CLIENT

BEACON FEN ENERGY PARK LTD

PROJECT

BEACON FEN ENERGY PARK

DRAWING TITLE

BIRDS OF CONSERVATION CONCERN: RED LIST SPECIES - JUNE
SHEET 2 OF 6

| | | | | | |
|----------|-------------|------------|----------|-------------|------------|
| DRG No. | ST19595-471 | REV | 1 | SUIT. CODE | --- |
| DRG SIZE | A3 | SCALE | 1:10,000 | DATE | 13/03/2025 |
| DRAWN BY | BL | CHECKED BY | NF | APPROVED BY | TP |

PART OF 



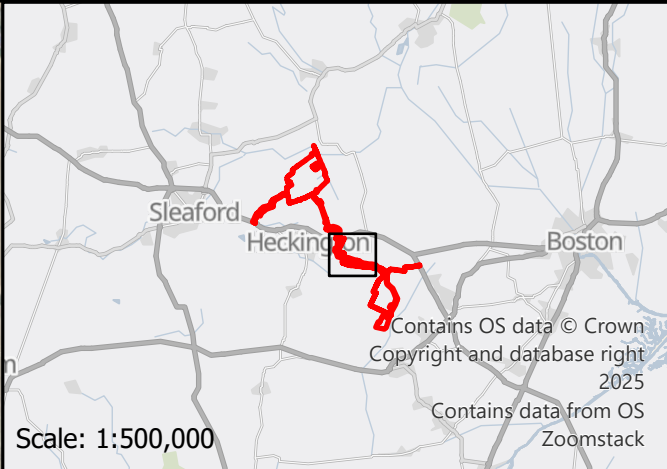
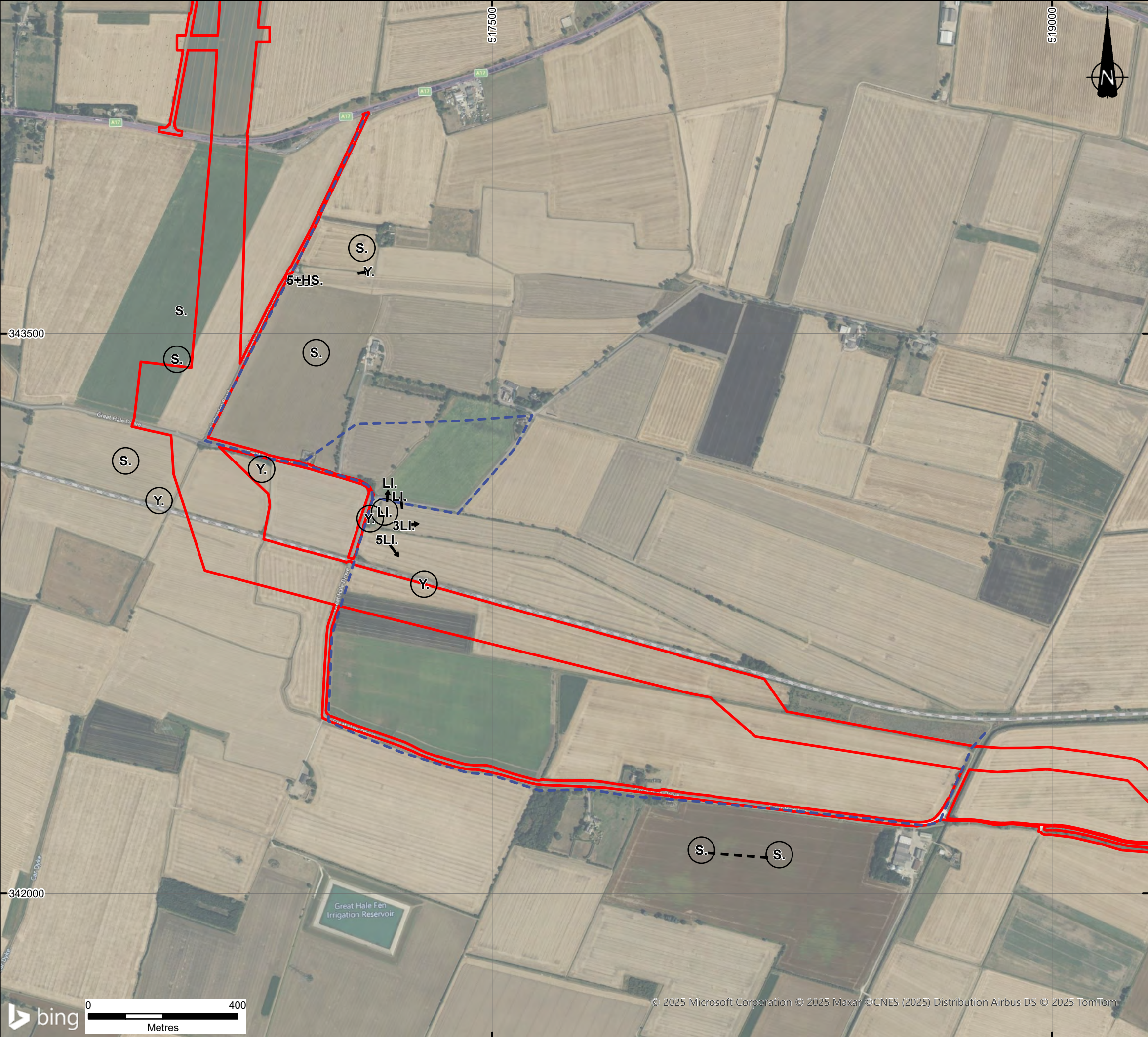

| KEY | | | | |
|-----|---|--|--|--|
| | DCO Order Limits | | | |
| | Cable Route Part 2 Transect | | | |
| | Birds taking off (from point), landing (to point) or flying (through point) | | | |
| | Two birds in song at the same time | | | |
| | Calling bird(s) | | | |
| | Singing bird(s) | | | |

Notes:
Excluding the DCO Order Limits, boundaries shown are indicative. Aerial imagery shown for context purposes only.
DCO Order Limits provided by Ardent Management on 04/02/2025.

| | | | | | |
|----------|-------------|----------|-------|------|------|
| 1 | FIRST ISSUE | 13/03/25 | CP | NF | TP |
| REVISION | DETAILS | DATE | DRAWN | CHKD | APPD |

CLIENT
BEACON FEN ENERGY PARK LTD

PROJECT
BEACON FEN ENERGY PARK

DRAWING TITLE
BIRDS OF CONSERVATION CONCERN: RED LIST SPECIES - JUNE SHEET 3 OF 6

| | | | | | |
|----------|-------------|------------|----------|-------------|------------|
| DRG No. | ST19595-471 | REV | 1 | SUIT. CODE | --- |
| DRG SIZE | A3 | SCALE | 1:10,000 | DATE | 13/03/2025 |
| DRAWN BY | BL | CHECKED BY | NF | APPROVED BY | TP |



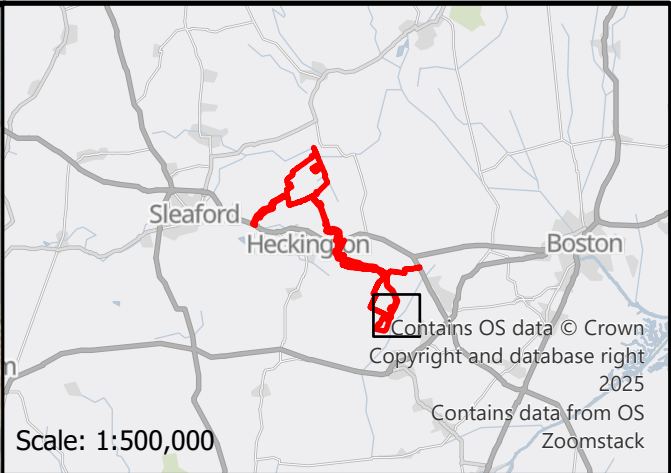

KEY

- DCO Order Limits
- Cable Route Part 3 Transect
- Cable Route Part 4 Transect
- Birds taking off (from point), landing (to point) or flying (through point)
- The solid line indicates that the registrations definitely refer to the same individual
- Pair of birds
- Calling bird(s)
- Singing bird(s)

Notes:
Excluding the DCO Order Limits, boundaries shown are indicative. Aerial imagery shown for context purposes only.
DCO Order Limits provided by Ardent Management on 04/02/2025.

| | | | | | |
|----------|-------------|----------|-------|------|------|
| 1 | FIRST ISSUE | 13/03/25 | CP | NF | TP |
| REVISION | DETAILS | DATE | DRAWN | CHKD | APPD |

CLIENT

BEACON FEN ENERGY PARK LTD

PROJECT

BEACON FEN ENERGY PARK

DRAWING TITLE

BIRDS OF CONSERVATION CONCERN: RED LIST SPECIES - JUNE
SHEET 5 OF 6

| | | | | | |
|----------|-------------|------------|----------|-------------|------------|
| DRG No. | ST19595-471 | REV | 1 | SUIT. CODE | --- |
| DRG SIZE | A3 | SCALE | 1:10,000 | DATE | 13/03/2025 |
| DRAWN BY | BL | CHECKED BY | NF | APPROVED BY | TP |



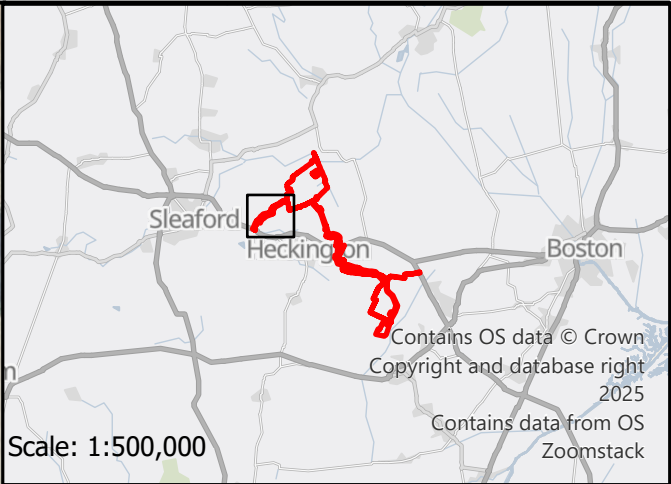
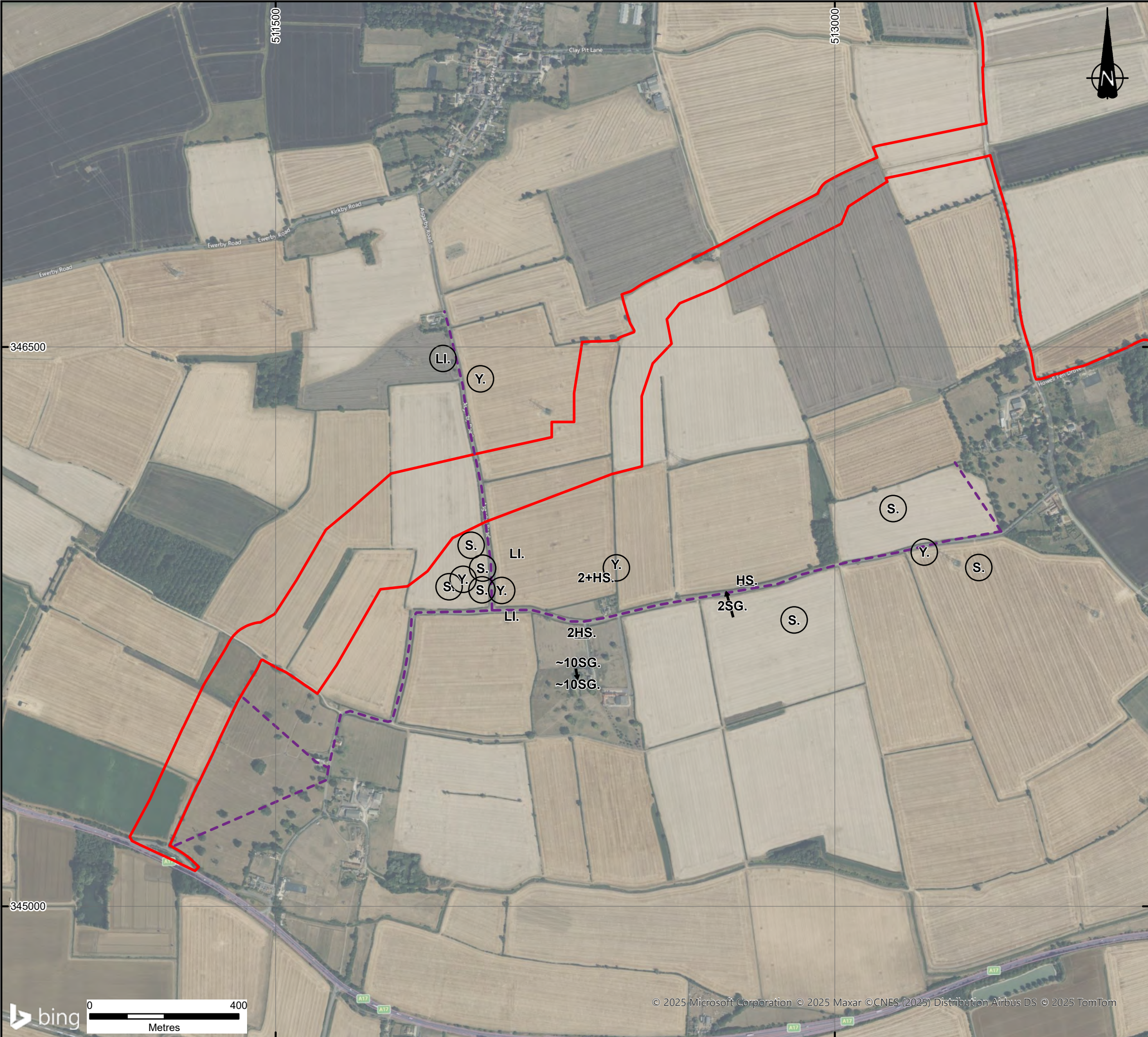

KEY

- DCO Order Limits
- Bespoke Access Road Transect
- Birds taking off (from point), landing (to point) or flying (through point)
- Calling bird(s)
- Singing bird(s)

Notes:
Excluding the DCO Order Limits, boundaries shown are indicative. Aerial imagery shown for context purposes only.
DCO Order Limits provided by Ardent Management on 04/02/2025.

| | | | | | |
|----------|-------------|----------|-------|------|------|
| 1 | FIRST ISSUE | 13/03/25 | CP | NF | TP |
| REVISION | DETAILS | DATE | DRAWN | CHKD | APPD |

CLIENT

BEACON FEN ENERGY PARK LTD

PROJECT

BEACON FEN ENERGY PARK

DRAWING TITLE

BIRDS OF CONSERVATION CONCERN: RED LIST SPECIES - JULY VISIT 5
SHEET 1 OF 6

| | | | | | |
|----------|-------------|------------|----------|-------------|------------|
| DRG No. | ST19595-472 | REV | 1 | SUIT. CODE | --- |
| DRG SIZE | A3 | SCALE | 1:10,000 | DATE | 13/03/2025 |
| DRAWN BY | BL | CHECKED BY | NF | APPROVED BY | TP |

PART OF SLR

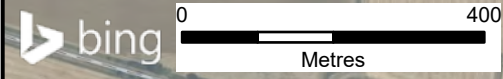

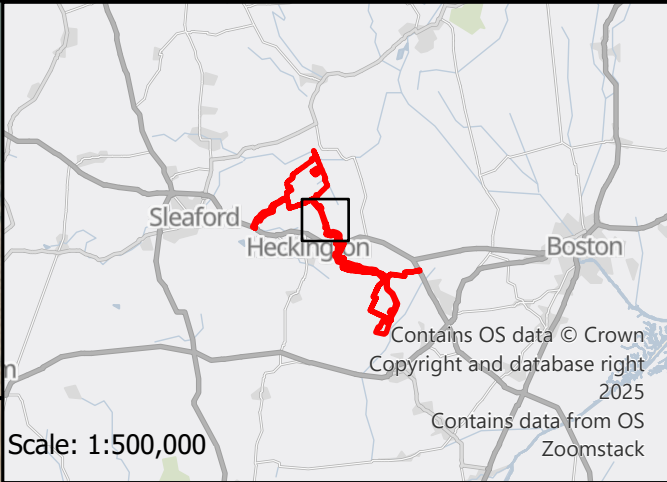
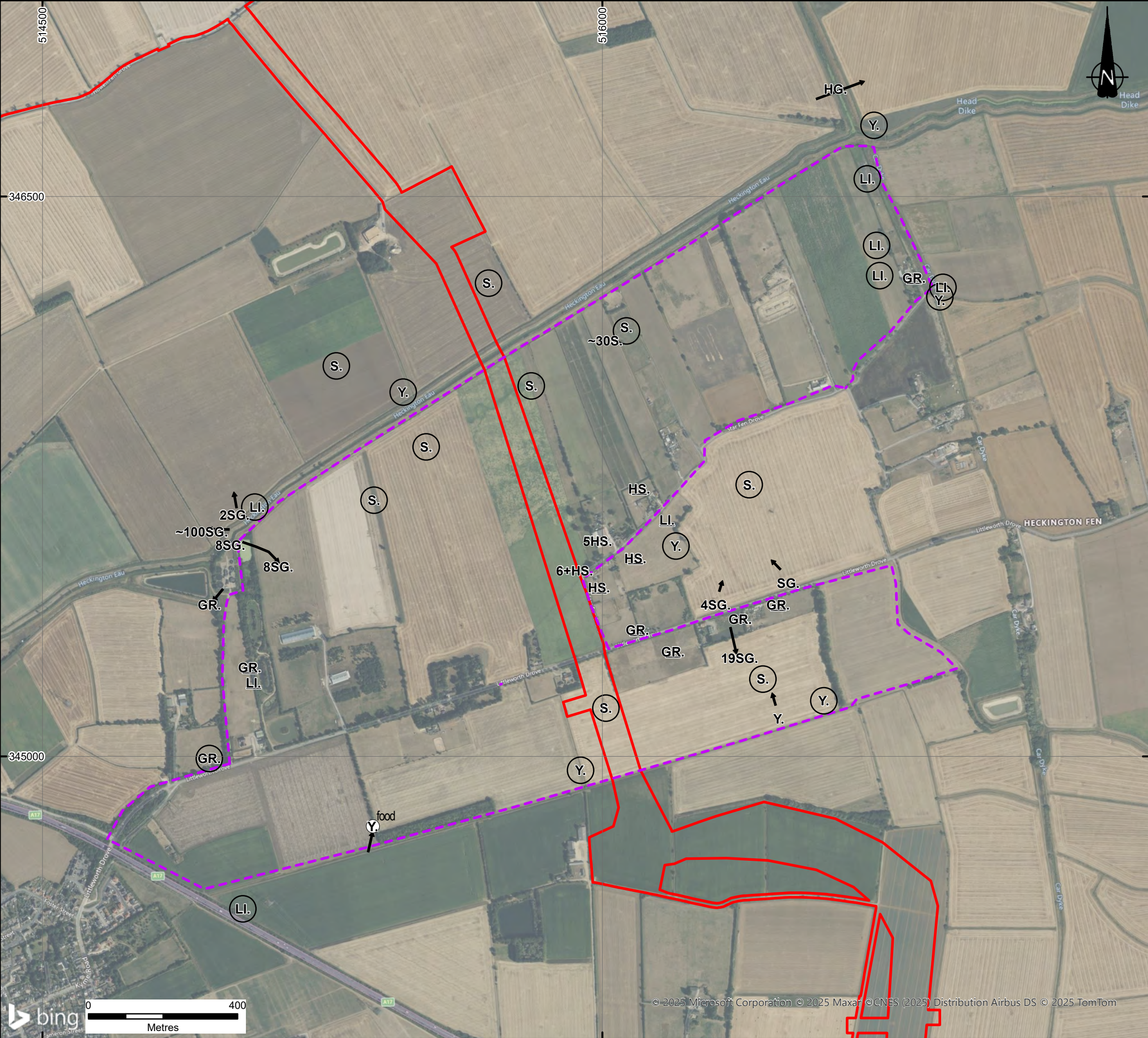

KEY

- DCO Order Limits
- Cable Route Part 1 Transect
- Birds taking off (from point), landing (to point) or flying (through point)
- Calling bird(s)
- food
- Bird carrying food
- Singing bird(s)

Notes:
Excluding the DCO Order Limits, boundaries shown are indicative. Aerial imagery shown for context purposes only.
DCO Order Limits provided by Ardent Management on 04/02/2025.

| | | | | | |
|----------|-------------|----------|-------|------|------|
| 1 | FIRST ISSUE | 13/03/25 | CP | NF | TP |
| REVISION | DETAILS | DATE | DRAWN | CHKD | APPD |

CLIENT

BEACON FEN ENERGY PARK LTD

PROJECT

BEACON FEN ENERGY PARK

DRAWING TITLE

BIRDS OF CONSERVATION CONCERN: RED LIST SPECIES - JULY VISIT 5
SHEET 2 OF 6

| | | | | | |
|----------|-------------|------------|----------|-------------|------------|
| DRG No. | ST19595-472 | REV | 1 | SUIT. CODE | --- |
| DRG SIZE | A3 | SCALE | 1:10,000 | DATE | 13/03/2025 |
| DRAWN BY | BL | CHECKED BY | NF | APPROVED BY | TP |

wardell armstrong
PART OF **SLR**

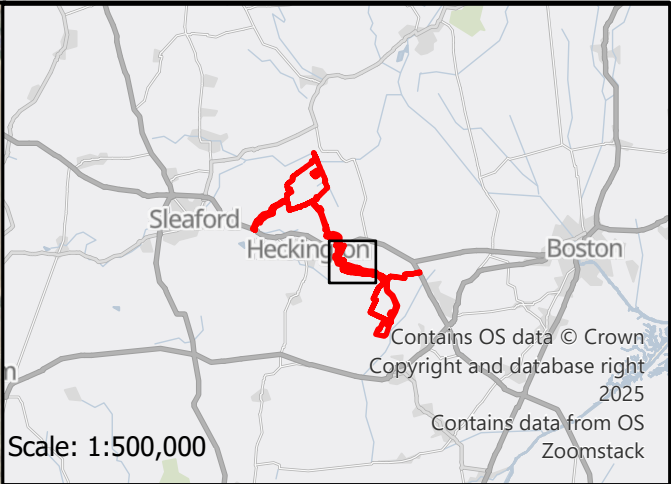
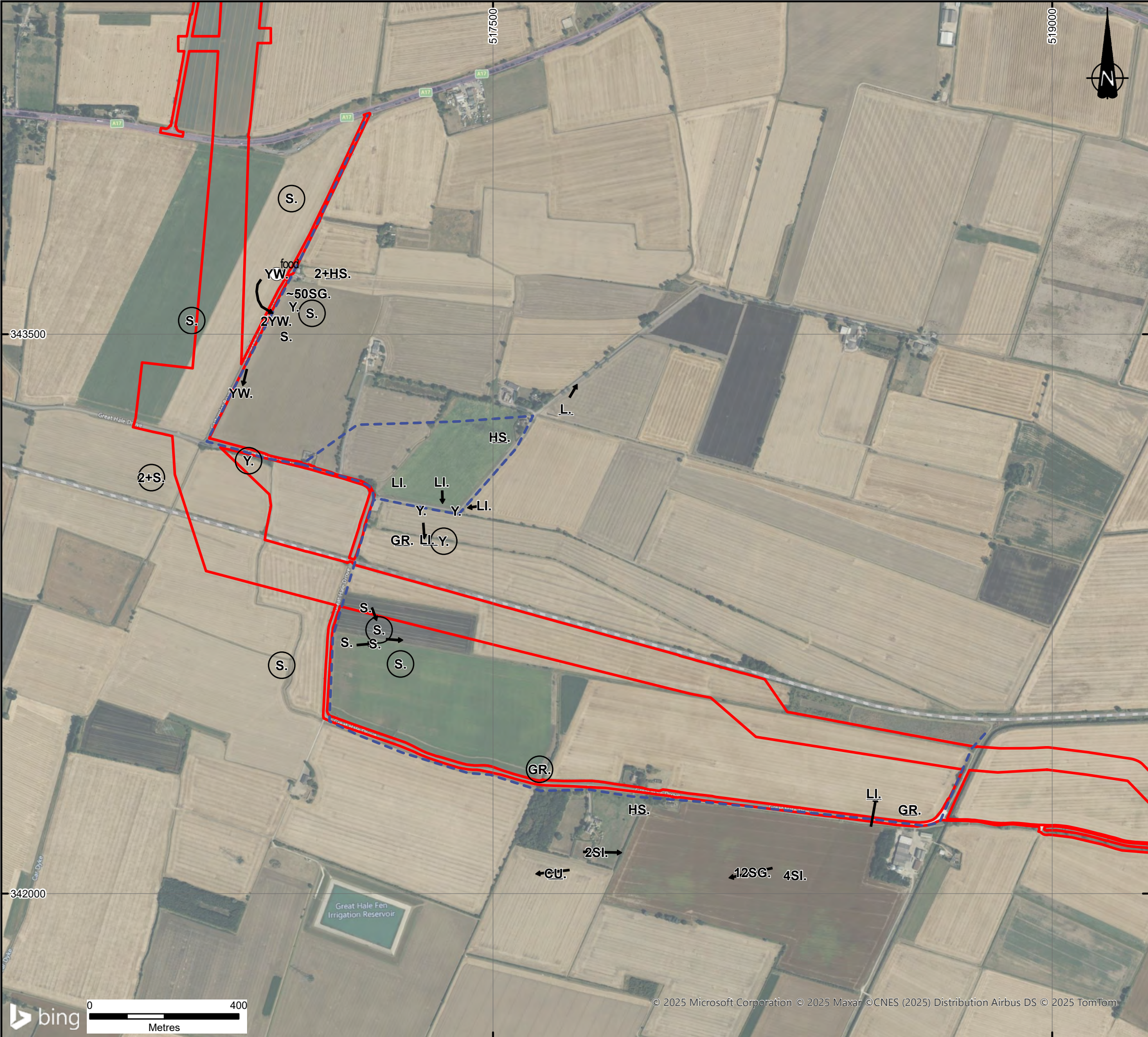

KEY

- DCO Order Limits
- Cable Route Part 2 Transect
- Birds taking off (from point), landing (to point) or flying (through point)
- Calling bird(s)
- food Bird carrying food
- Singing bird(s)

Notes:
Excluding the DCO Order Limits, boundaries shown are indicative. Aerial imagery shown for context purposes only.
DCO Order Limits provided by Ardent Management on 04/02/2025.

| | | | | | |
|----------|-------------|----------|-------|------|------|
| 1 | FIRST ISSUE | 13/03/25 | CP | NF | TP |
| REVISION | DETAILS | DATE | DRAWN | CHKD | APPD |

CLIENT

BEACON FEN ENERGY PARK LTD

PROJECT

BEACON FEN ENERGY PARK

DRAWING TITLE

BIRDS OF CONSERVATION CONCERN: RED LIST SPECIES - JULY VISIT 5
SHEET 3 OF 6

| | | | | | |
|----------|-------------|------------|----------|-------------|------------|
| DRG No. | ST19595-472 | REV | 1 | SUIT. CODE | --- |
| DRG SIZE | A3 | SCALE | 1:10,000 | DATE | 13/03/2025 |
| DRAWN BY | BL | CHECKED BY | NF | APPROVED BY | TP |

PART OF 



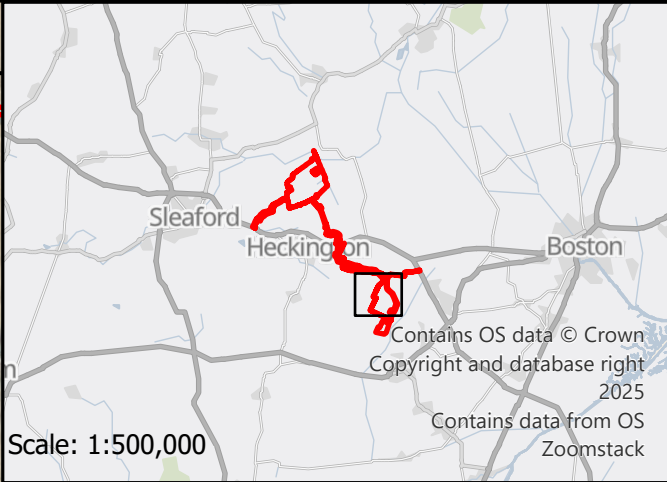

KEY

- DCO Order Limits
- Cable Route Part 3 Transect
- Cable Route Part 4 Transect
- Birds taking off (from point), landing (to point) or flying (through point)
- Calling bird(s)
- Juvenile with parent(s)
- Singing bird(s)

Notes:
Excluding the DCO Order Limits, boundaries shown are indicative. Aerial imagery shown for context purposes only.
DCO Order Limits provided by Ardent Management on 04/02/2025.

| | | | | | |
|----------|-------------|----------|-------|------|------|
| 1 | FIRST ISSUE | 13/03/25 | CP | NF | TP |
| REVISION | DETAILS | DATE | DRAWN | CHKD | APPD |

CLIENT
BEACON FEN ENERGY PARK LTD

PROJECT
BEACON FEN ENERGY PARK

DRAWING TITLE
**BIRDS OF CONSERVATION CONCERN: RED LIST SPECIES - JULY VISIT 5
SHEET 4 OF 6**

| | | | | | |
|----------|-------------|------------|----------|-------------|------------|
| DRG No. | ST19595-472 | REV | 1 | SUIT. CODE | --- |
| DRG SIZE | A3 | SCALE | 1:10,000 | DATE | 13/03/2025 |
| DRAWN BY | BL | CHECKED BY | NF | APPROVED BY | TP |





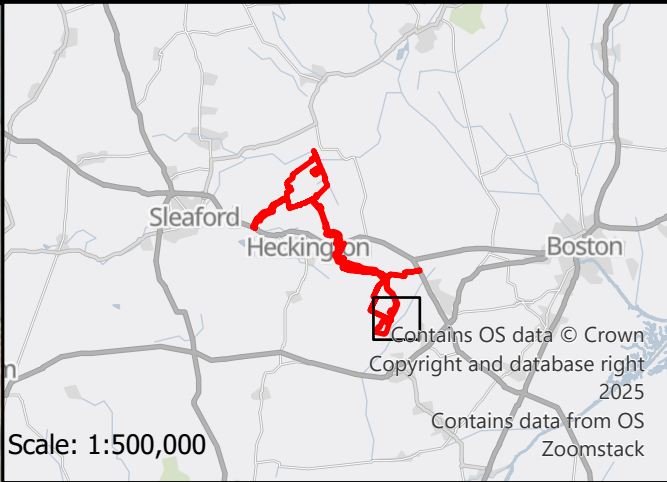

KEY

- DCO Order Limits
- Cable Route Part 3 Transect
- Cable Route Part 4 Transect
- Birds taking off (from point), landing (to point) or flying (through point)
- Calling bird(s)
- mat Bird carrying nest material.
- Singing bird(s)

Notes:
Excluding the DCO Order Limits, boundaries shown are indicative. Aerial imagery shown for context purposes only.
DCO Order Limits provided by Ardent Management on 04/02/2025.

| | | | | | |
|----------|-------------|----------|-------|------|------|
| 1 | FIRST ISSUE | 13/03/25 | CP | NF | TP |
| REVISION | DETAILS | DATE | DRAWN | CHKD | APPD |

CLIENT

BEACON FEN ENERGY PARK LTD

PROJECT

BEACON FEN ENERGY PARK

DRAWING TITLE

BIRDS OF CONSERVATION CONCERN: RED LIST SPECIES - JULY VISIT 5
SHEET 5 OF 6

| | | | | | |
|----------|-------------|------------|----------|-------------|------------|
| DRG No. | ST19595-472 | REV | 1 | SUIT. CODE | --- |
| DRG SIZE | A3 | SCALE | 1:10,000 | DATE | 13/03/2025 |
| DRAWN BY | BL | CHECKED BY | NF | APPROVED BY | TP |

wardell armstrong
PART OF **SLR**

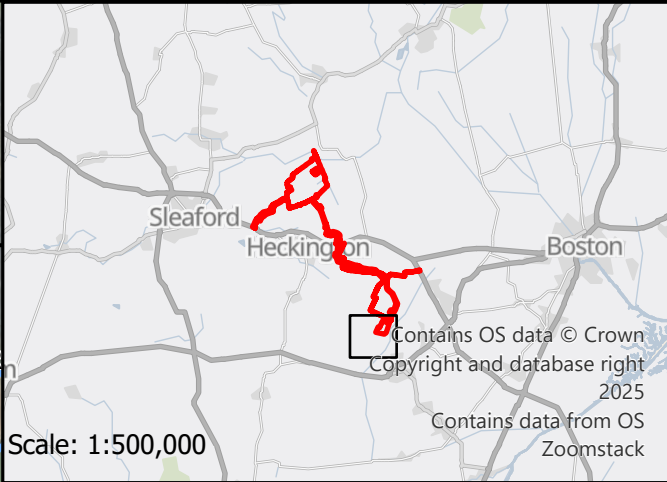

KEY

- DCO Order Limits
- Cable Route Part 3 Transect
- Cable Route Part 4 Transect
- Birds taking off (from point), landing (to point) or flying (through point)
- Calling bird(s)
- Juvenile with parent(s)
- Bird carrying nest material.
- Singing bird(s)

Notes:
Excluding the DCO Order Limits, boundaries shown are indicative. Aerial imagery shown for context purposes only.
DCO Order Limits provided by Ardent Management on 04/02/2025.

| | | | | | |
|----------|-------------|----------|-------|------|------|
| 1 | FIRST ISSUE | 13/03/25 | CP | NF | TP |
| REVISION | DETAILS | DATE | DRAWN | CHKD | APPD |

CLIENT

BEACON FEN ENERGY PARK LTD

PROJECT

BEACON FEN ENERGY PARK

DRAWING TITLE

BIRDS OF CONSERVATION CONCERN: RED LIST SPECIES - JULY VISIT 5
SHEET 6 OF 6

| | | | | | |
|----------|-------------|------------|----------|-------------|------------|
| DRG No. | ST19595-472 | REV | 1 | SUIT. CODE | --- |
| DRG SIZE | A3 | SCALE | 1:10,000 | DATE | 13/03/2025 |
| DRAWN BY | BL | CHECKED BY | NF | APPROVED BY | TP |

 **wardell armstrong**
PART OF  **SLR**

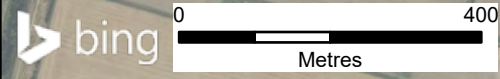

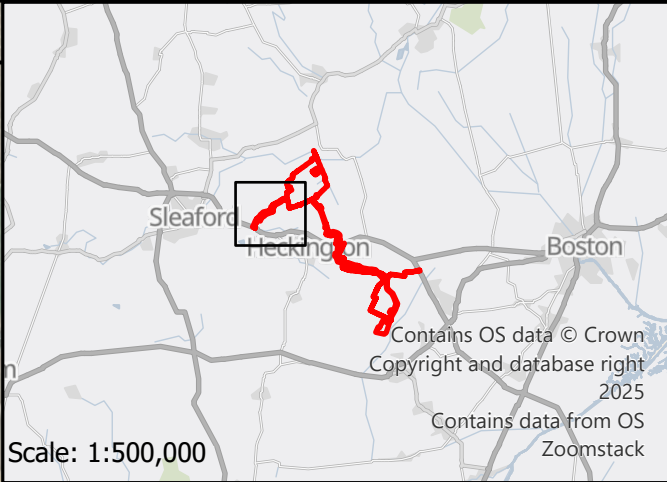
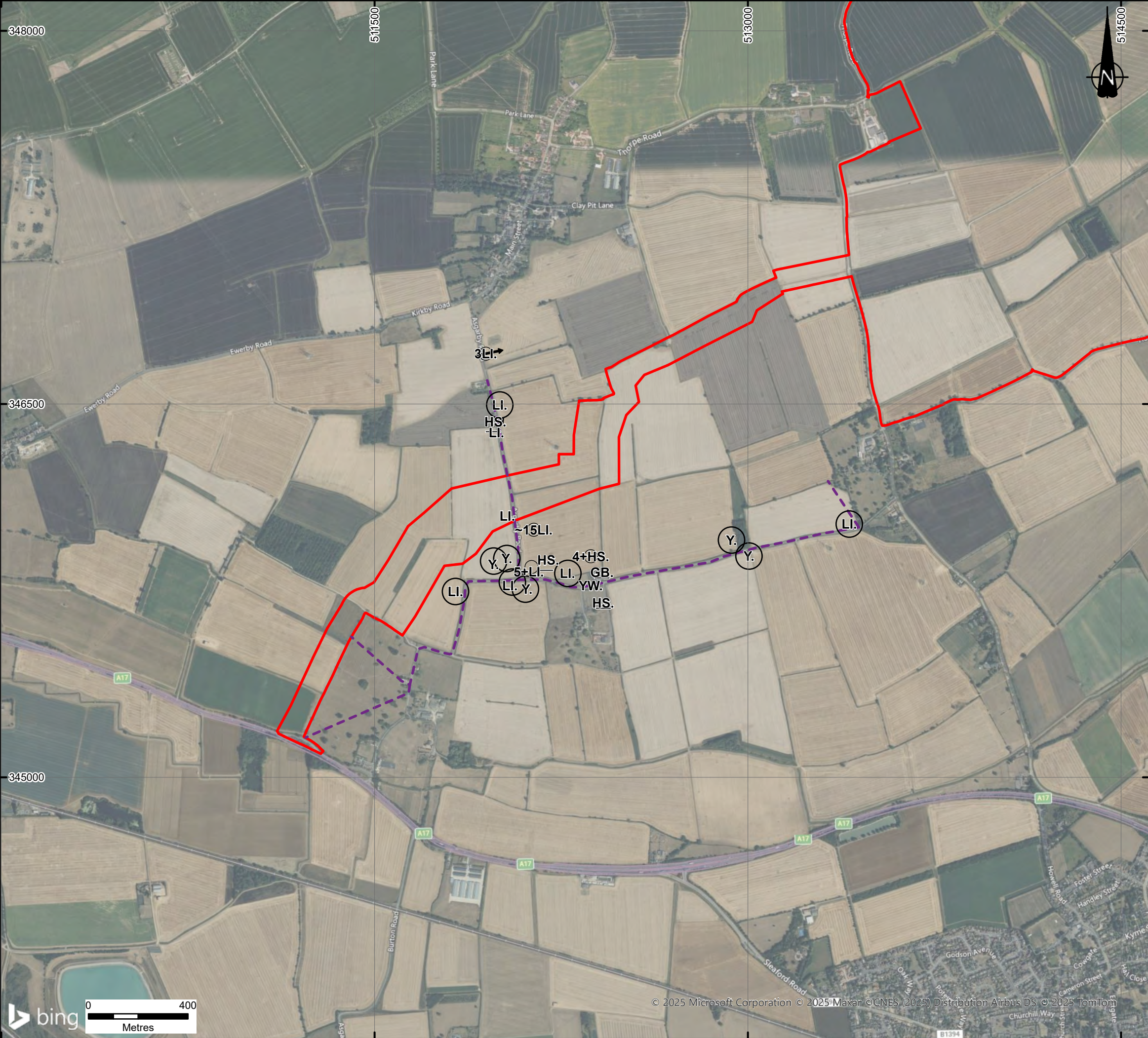

KEY

- DCO Order Limits
- Bespoke Access Road Transect
- Birds taking off (from point), landing (to point) or flying (through point)
- Calling bird(s)
- A group of birds
- Singing bird(s)

Notes:
Excluding the DCO Order Limits, boundaries shown are indicative. Aerial imagery shown for context purposes only.

DCO Order Limits provided by Ardent Management on 04/02/2025.

| | | | | | |
|----------|-------------|----------|-------|------|------|
| 1 | FIRST ISSUE | 13/03/25 | CP | NF | TP |
| REVISION | DETAILS | DATE | DRAWN | CHKD | APPD |

CLIENT

BEACON FEN ENERGY PARK LTD

PROJECT

BEACON FEN ENERGY PARK

DRAWING TITLE

BIRDS OF CONSERVATION CONCERN: RED LIST SPECIES - JULY VISIT 6
SHEET 1 OF 6

| | | | | | |
|----------|-------------|------------|----------|-------------|------------|
| DRG No. | ST19595-473 | REV | 1 | SUIT. CODE | --- |
| DRG SIZE | A3 | SCALE | 1:15,000 | DATE | 13/03/2025 |
| DRAWN BY | BL | CHECKED BY | NF | APPROVED BY | TP |

PART OF 



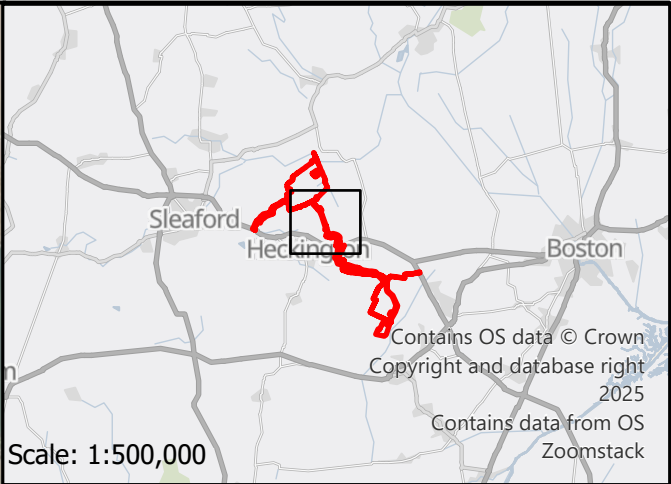
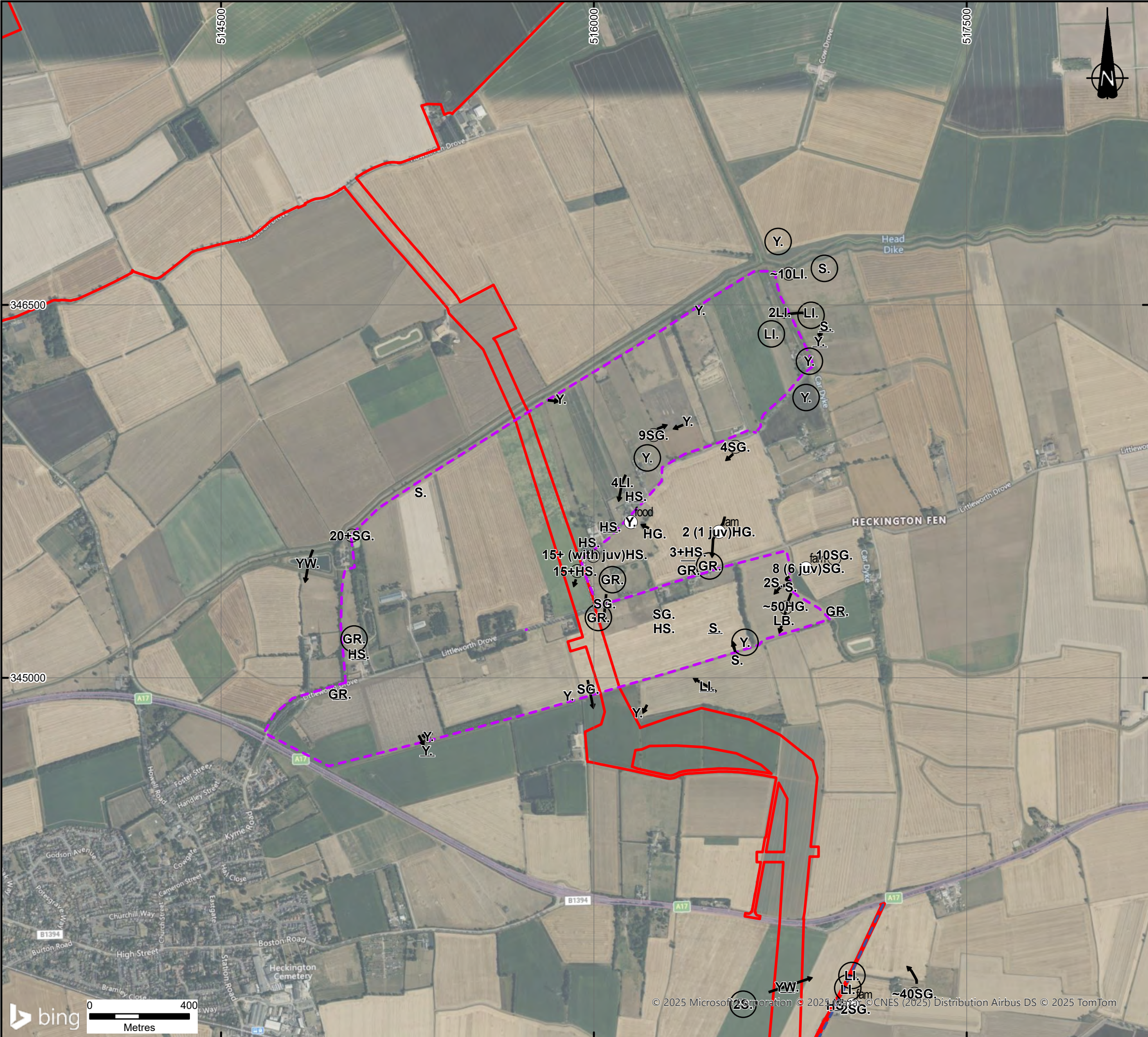

KEY

- DCO Order Limits
- Cable Route Part 1 Transect
- Cable Route Part 2 Transect
- Birds taking off (from point), landing (to point) or flying (through point)
- Calling bird(s)
- food Bird carrying food
- fam Juvenile with parent(s)
- A group of birds
- A male bird
- Singing bird(s)

Notes:
Excluding the DCO Order Limits, boundaries shown are indicative. Aerial imagery shown for context purposes only.
DCO Order Limits provided by Ardent Management on 04/02/2025.

| | | | | | |
|----------|-------------|----------|-------|------|------|
| 1 | FIRST ISSUE | 13/03/25 | CP | NF | TP |
| REVISION | DETAILS | DATE | DRAWN | CHKD | APPD |

CLIENT

BEACON FEN ENERGY PARK LTD

PROJECT

BEACON FEN ENERGY PARK

DRAWING TITLE

BIRDS OF CONSERVATION CONCERN: RED LIST SPECIES - JULY VISIT 6
SHEET 2 OF 6

| | | | | | |
|----------|-------------|------------|----------|-------------|------------|
| DRG No. | ST19595-473 | REV | 1 | SUIT. CODE | --- |
| DRG SIZE | A3 | SCALE | 1:15,000 | DATE | 13/03/2025 |
| DRAWN BY | BL | CHECKED BY | NF | APPROVED BY | TP |

 **wardell armstrong**
PART OF  **SLR**



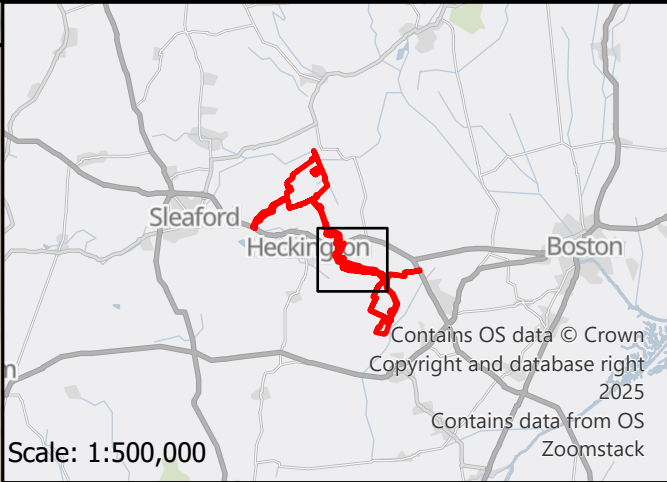

KEY

- DCO Order Limits
- Cable Route Part 1 Transect
- Cable Route Part 2 Transect
- Cable Route Part 3 Transect
- Birds taking off (from point), landing (to point) or flying (through point)
- Calling bird(s)
- Juvenile with parent(s)
- A group of birds
- Singing bird(s)

Notes:
Excluding the DCO Order Limits, boundaries shown are indicative. Aerial imagery shown for context purposes only.
DCO Order Limits provided by Ardent Management on 04/02/2025.

| | | | | | |
|----------|-------------|----------|-------|------|------|
| 1 | FIRST ISSUE | 13/03/25 | CP | NF | TP |
| REVISION | DETAILS | DATE | DRAWN | CHKD | APPD |

CLIENT
BEACON FEN ENERGY PARK LTD

PROJECT
BEACON FEN ENERGY PARK

DRAWING TITLE
**BIRDS OF CONSERVATION CONCERN: RED LIST SPECIES - JULY VISIT 6
SHEET 3 OF 6**

| | | | | | |
|----------|-------------|------------|----------|-------------|------------|
| DRG No. | ST19595-473 | REV | 1 | SUIT. CODE | --- |
| DRG SIZE | A3 | SCALE | 1:15,000 | DATE | 13/03/2025 |
| DRAWN BY | BL | CHECKED BY | NF | APPROVED BY | TP |



wardell
armstrong

PART OF  SLR



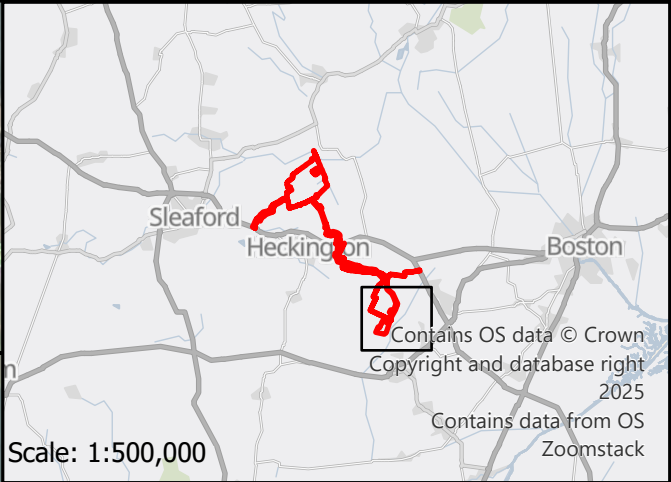

KEY

- DCO Order Limits
- Cable Route Part 3 Transect
- Cable Route Part 4 Transect
- Birds taking off (from point), landing (to point) or flying (through point)
- The solid line indicates that the registrations definitely refer to the same individual
- Calling bird(s)
- food
- Bird carrying food
- A group of birds
- Singing bird(s)

Notes:
Excluding the DCO Order Limits, boundaries shown are indicative. Aerial imagery shown for context purposes only.
DCO Order Limits provided by Ardent Management on 04/02/2025.

| | | | | | |
|----------|-------------|----------|-------|------|------|
| 1 | FIRST ISSUE | 13/03/25 | CP | NF | TP |
| REVISION | DETAILS | DATE | DRAWN | CHKD | APPD |

CLIENT

BEACON FEN ENERGY PARK LTD

PROJECT

BEACON FEN ENERGY PARK

DRAWING TITLE

BIRDS OF CONSERVATION CONCERN: RED LIST SPECIES - JULY VISIT 6
SHEET 5 OF 6

| | | | | | |
|----------|-------------|------------|----------|-------------|------------|
| DRG No. | ST19595-473 | REV | 1 | SUIT. CODE | --- |
| DRG SIZE | A3 | SCALE | 1:15,000 | DATE | 13/03/2025 |
| DRAWN BY | BL | CHECKED BY | NF | APPROVED BY | TP |

wardell armstrong
PART OF **SLR**

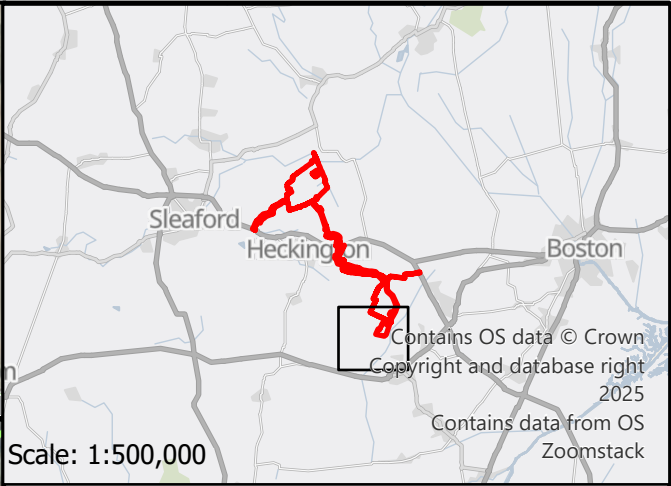
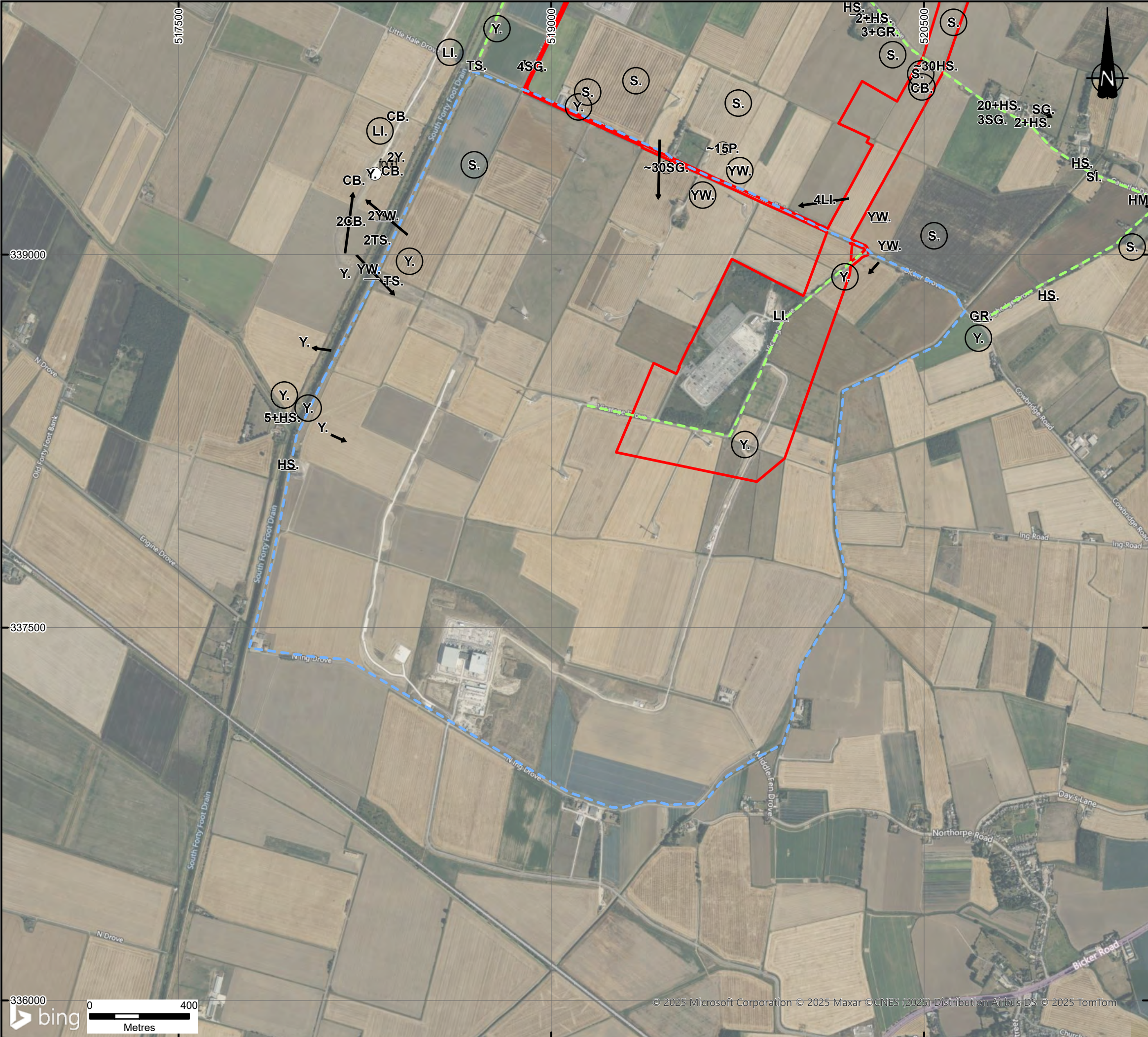

KEY

DCO Order Limits

Cable Route Part 3 Transect

Notes:

Excluding the DCO Order Limits, boundaries shown are indicative. Aerial imagery shown for context purposes only.

DCO Order Limits provided by Ardent Management on 04/02/2025.

| | | | | | |
|--|-------------|-------------|------------|-------------|-------------|
| 1 | FIRST ISSUE | 13/03/25 | CP | NF | TP |
| REVISION | DETAILS | DATE | DRAWN | CHKD | APPD |
| CLIENT | | | | | |
| BEACON FEN ENERGY PARK LTD | | | | | |
| PROJECT | | | | | |
| BEACON FEN ENERGY PARK | | | | | |
| DRAWING TITLE | | | | | |
| BIRDS OF CONSERVATION CONCERN: RED LIST SPECIES - JULY VISIT 6 SHEET 6 OF 6 | | | | | |
| DRG No. | | ST19595-473 | | REV | 1 |
| | | | | SUIT. CODE | --- |
| DRG SIZE | | A3 | SCALE | 1:15,000 | DATE |
| | | | | | 13/03/2025 |
| DRAWN BY | | BL | CHECKED BY | NF | APPROVED BY |
| | | | | | TP |
| <div><div></div><div>wardell armstrong</div><div>PART OF SLR</div></div> | | | | <div></div> | |